



ACCORDO QUADRO CON UN SOLO OPERATORE ECONOMICO, INERENTE I LAVORI DI MANUTENZIONE STRAORDINARIA SU INTERVENTI PUNTUALI RICONDUCIBILI ALLA CATEGORIA OG2 DEGLI IMMOBILI FACENTI PARTE A QUALUNQUE TITOLO DEL PATRIMONIO DELL'AZIENDA ULSS 8 BERICA E RELATIVE PERTINENZE

PLANIMETRIE EDIFICI E PERTINENZE INTERESSATI

NOME FILE	REV.	DATA	MOTIVO EMISSIONE:	REDAZ.	VERIF.	APPROV.
23001_009_Planimetrie	02/2023	02/2023	-	-	-	-

Progettista:**Direttore generale:**Dott.ssa Maria Giuseppina Bonavina
sede viale F. Rodolfi 37 - Vicenza -**Il RUP:**Ing. Filippo Paccanaro
Responsabile UOC
Servizi Tecnici e Patrimoniali
sede via Trento 4 - Arzignano (VI) -**Data:** Febbraio 2023

L'utilizzo e la riproduzione del presente documento è riservata a norma di legge

OSPEDALE DI ARZIGNANO (VI)

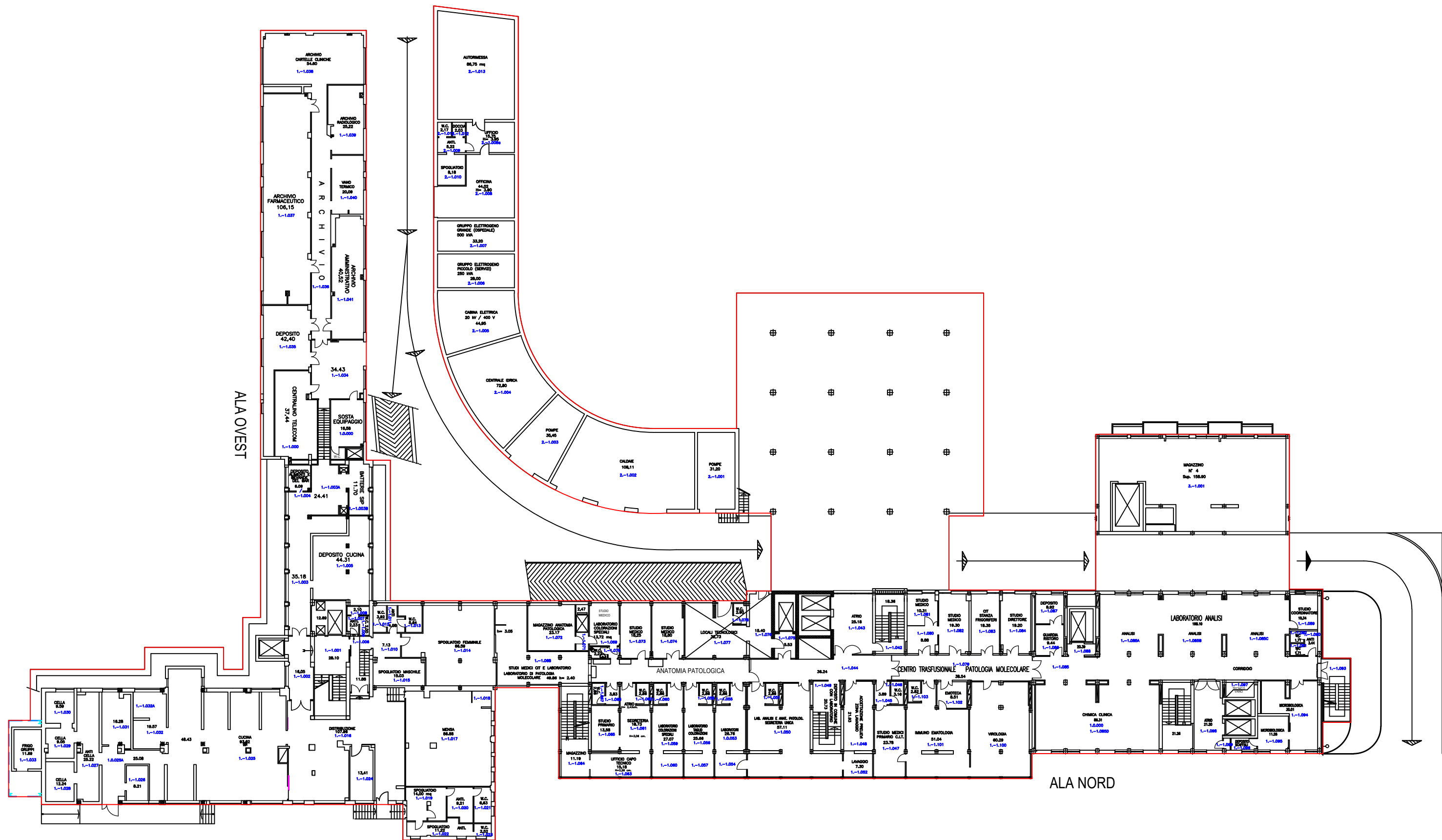

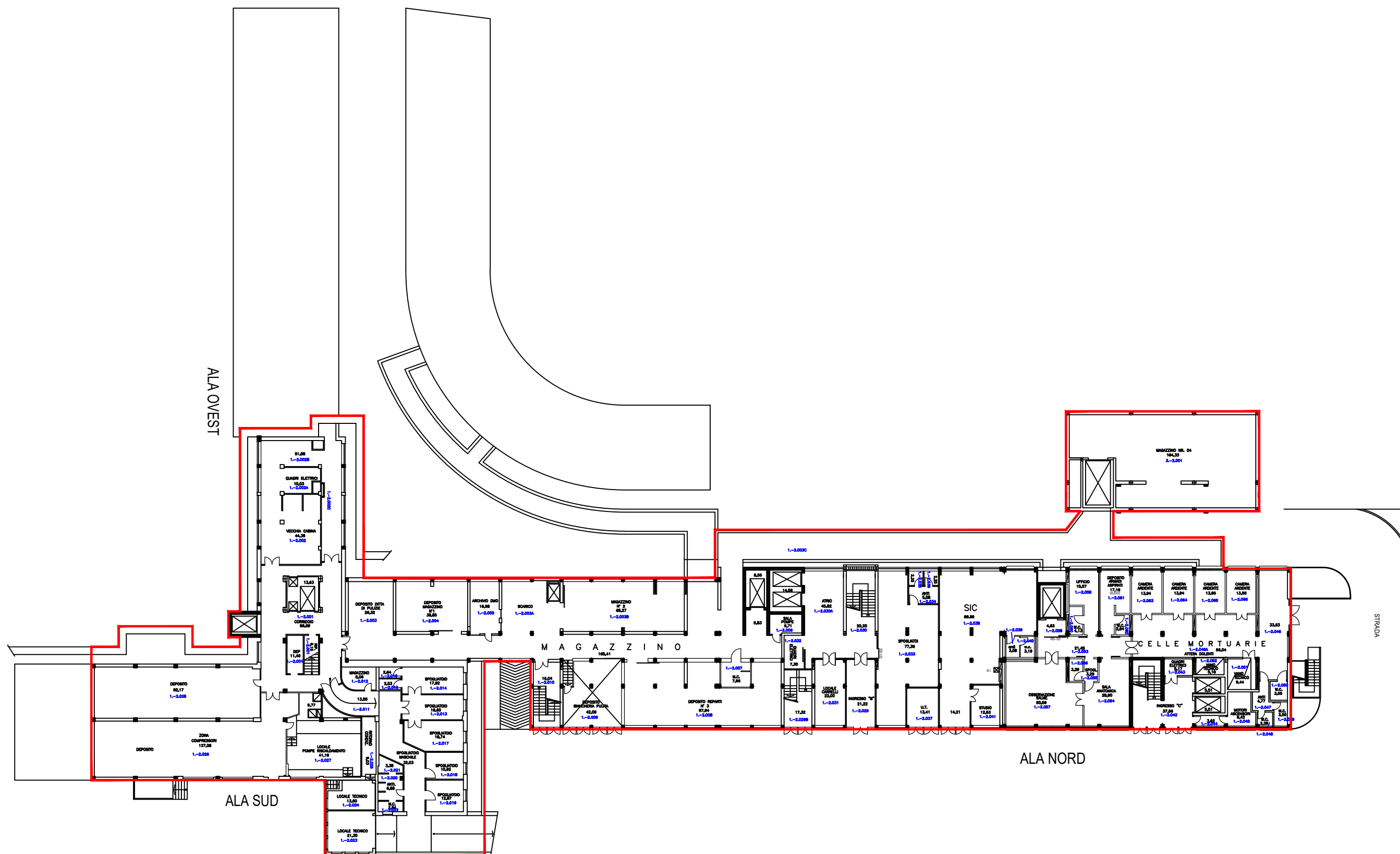

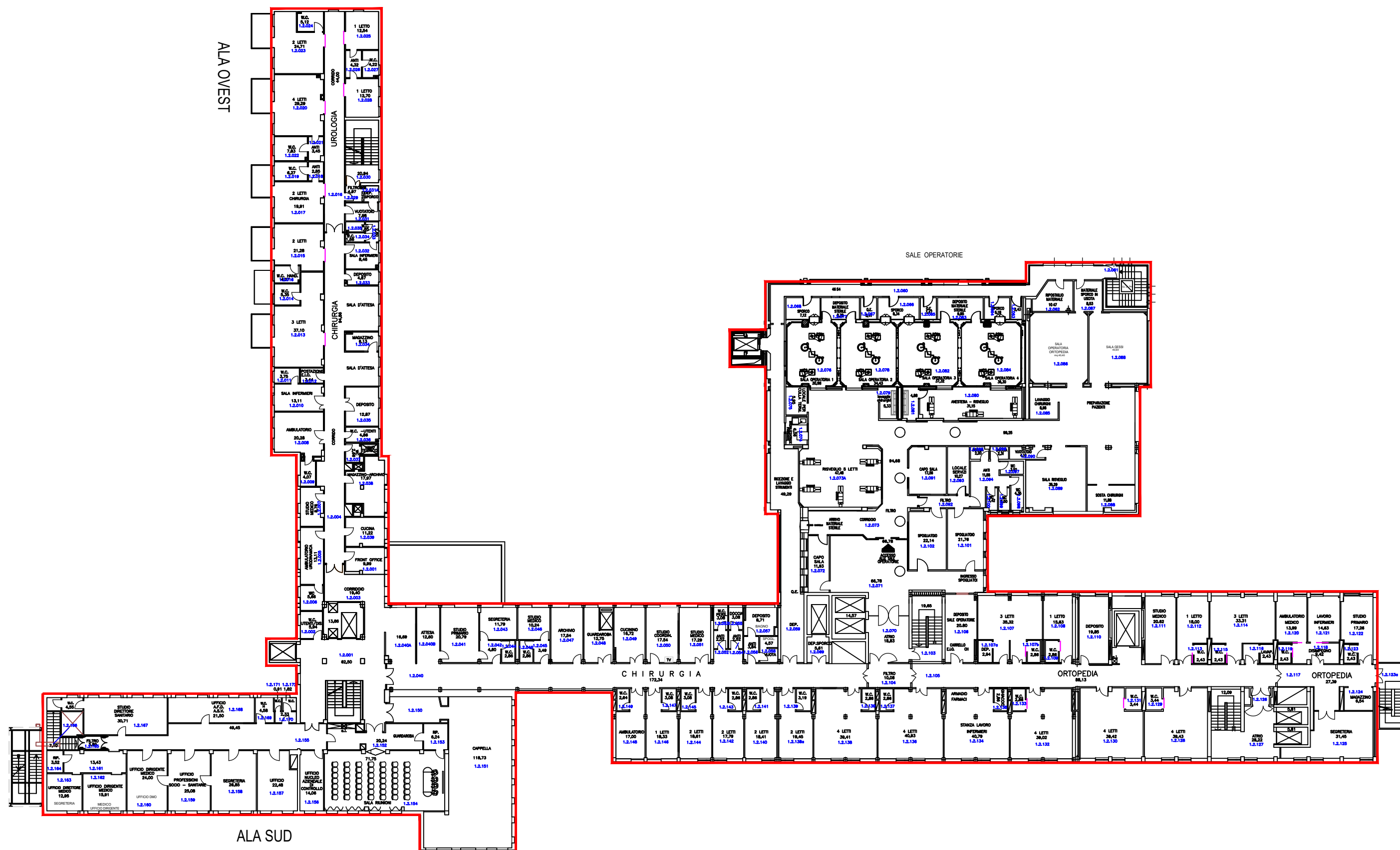





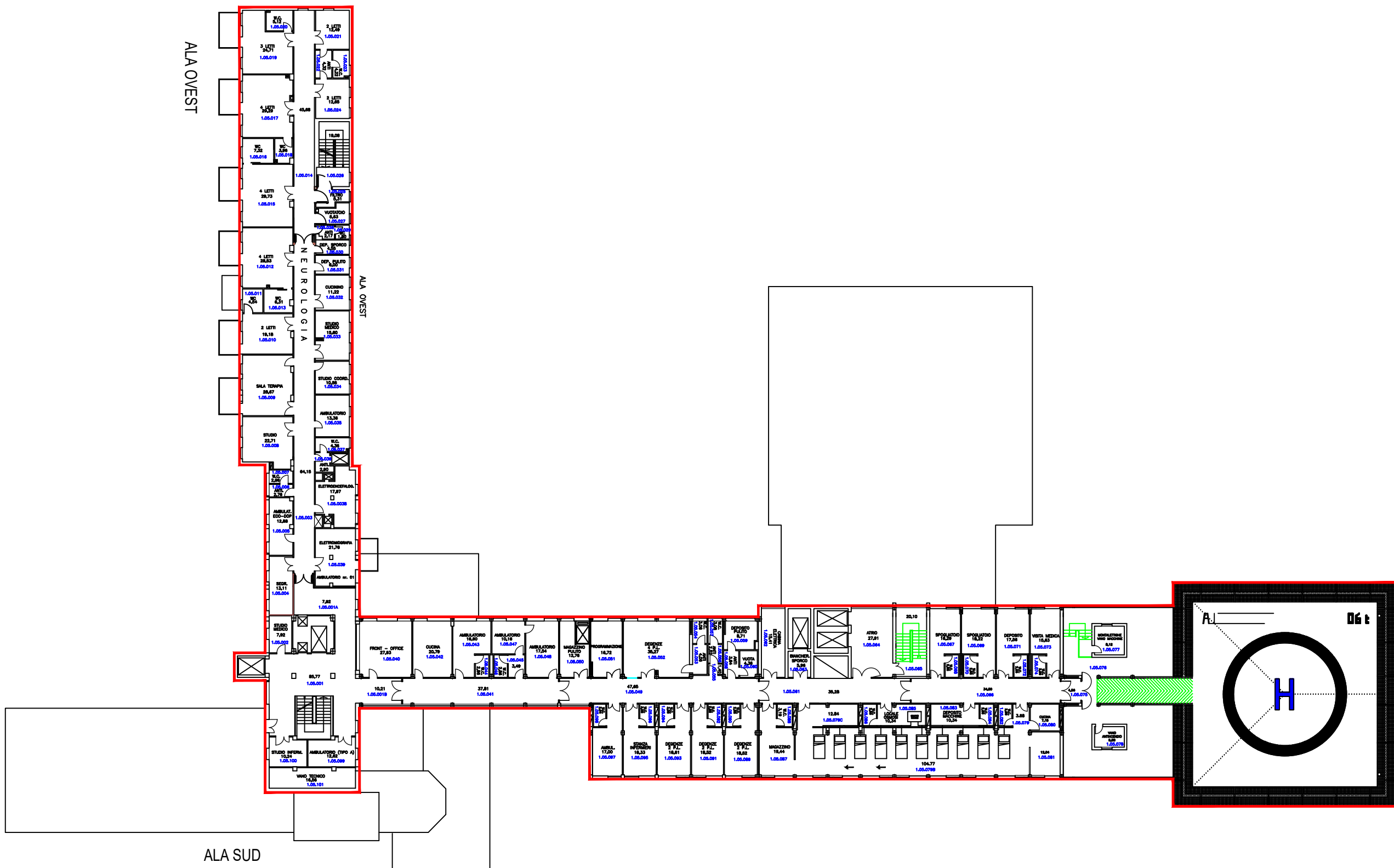

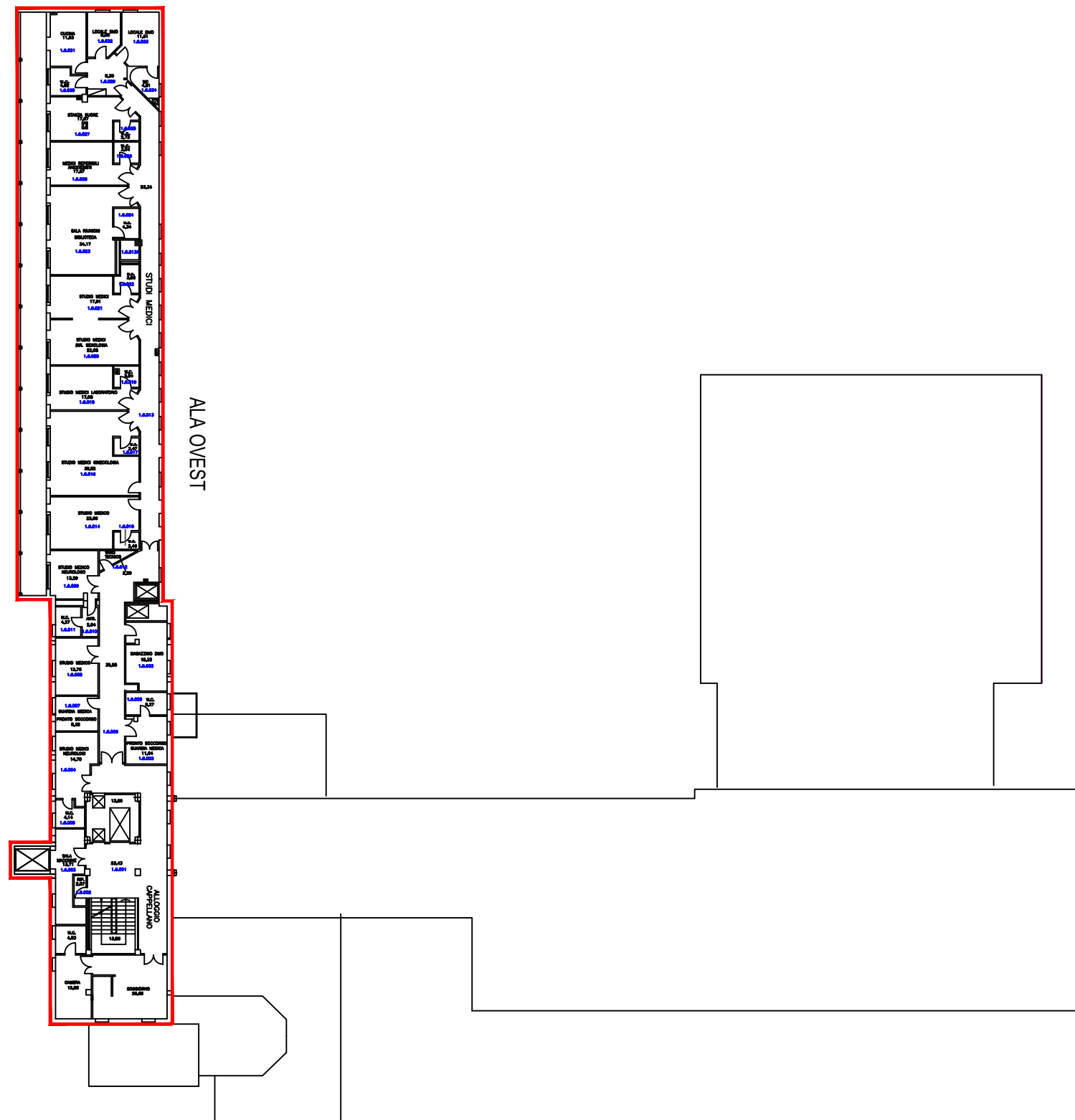

OSPEDALE DI MONTECCHIO MAGGIORE (VI)

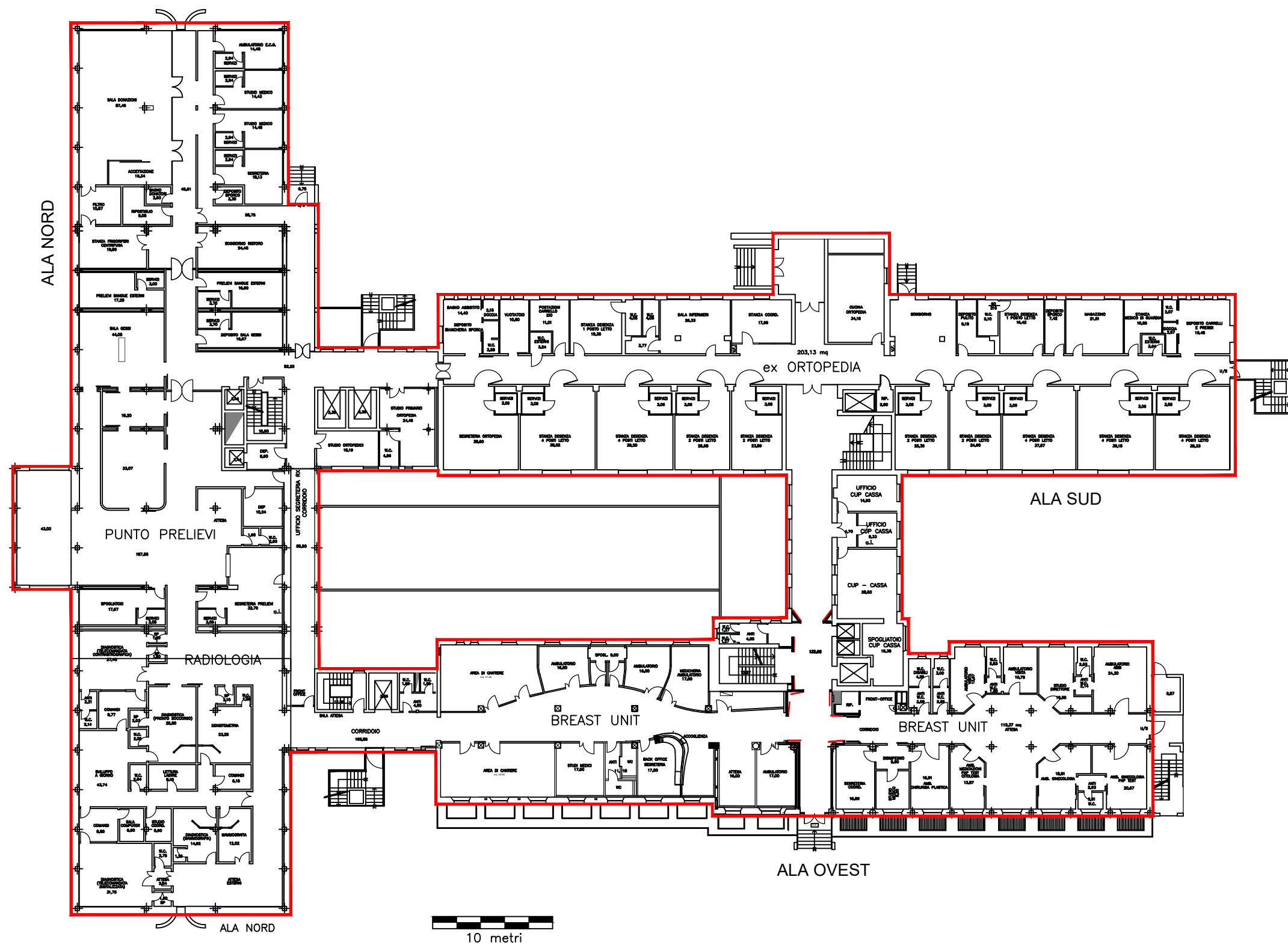

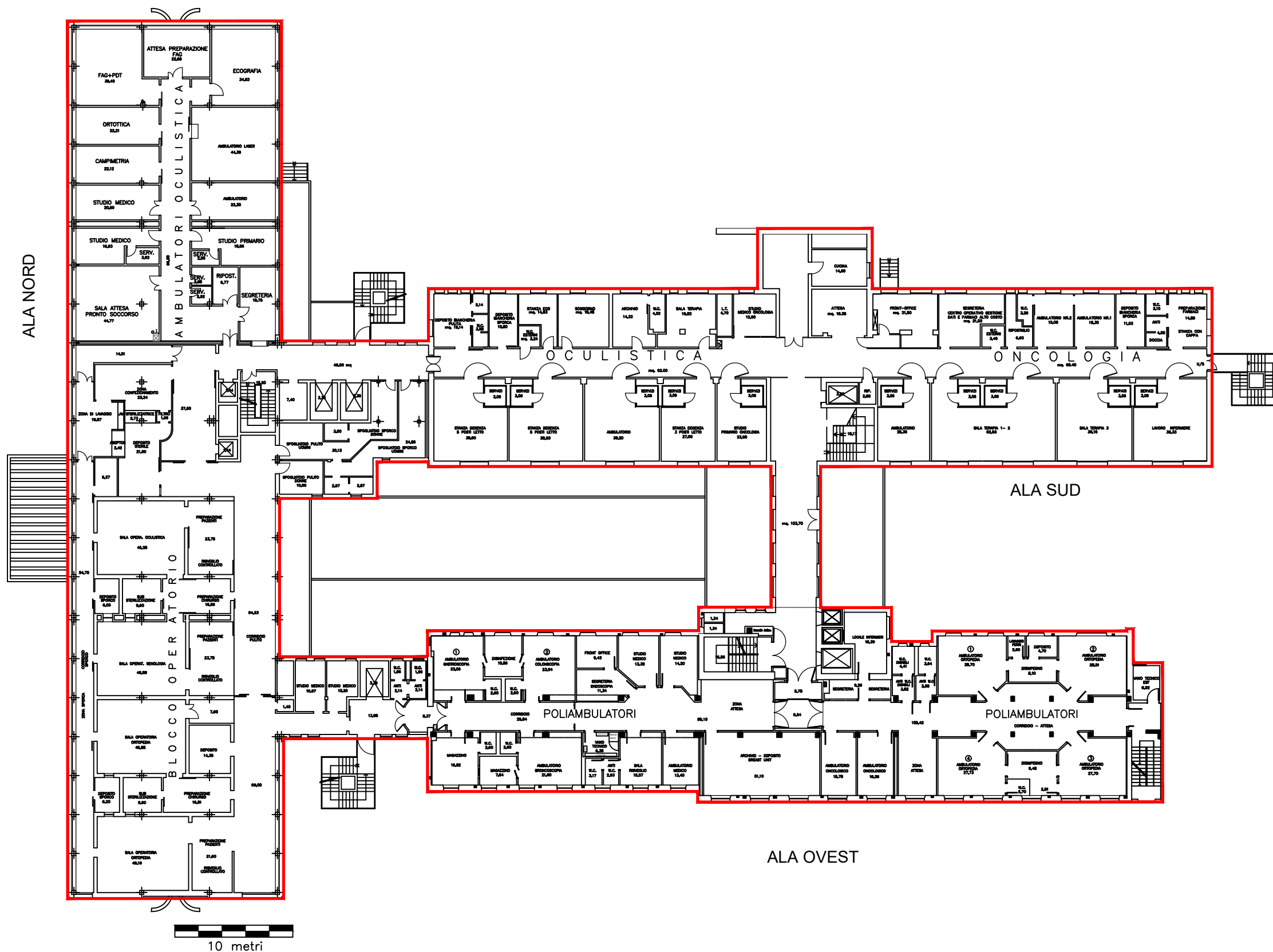

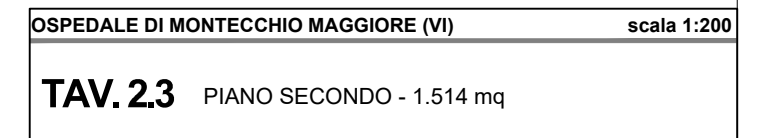

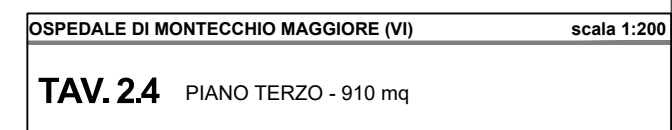

OSPEDALE DI VALDAGNO (VI)

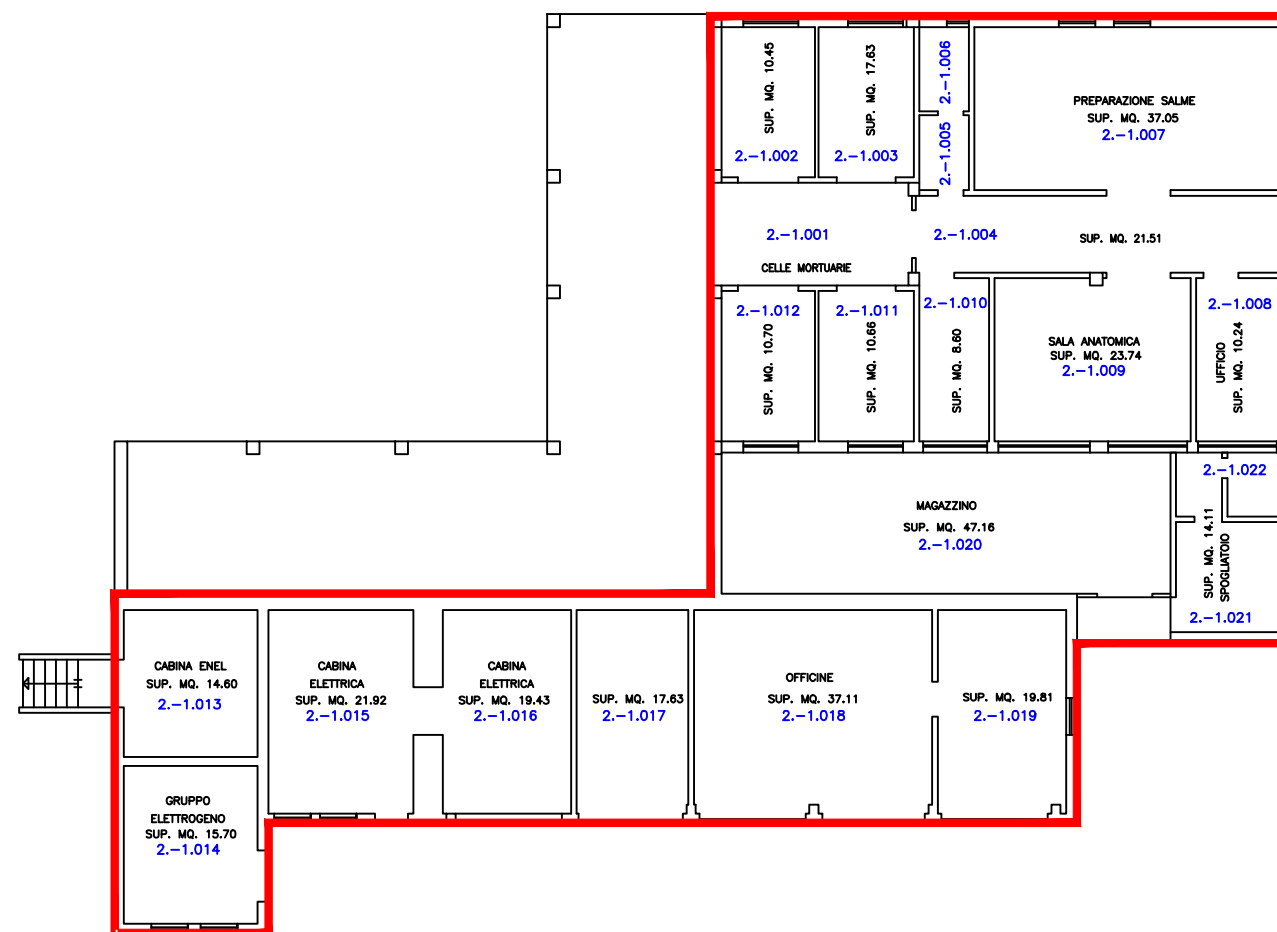

OSPEDALE DI VALDAGNO (VI)

scala 1:200

TAV. 4.1 PIANO TERRA (CELLE MORTUARIE) - 434 mq

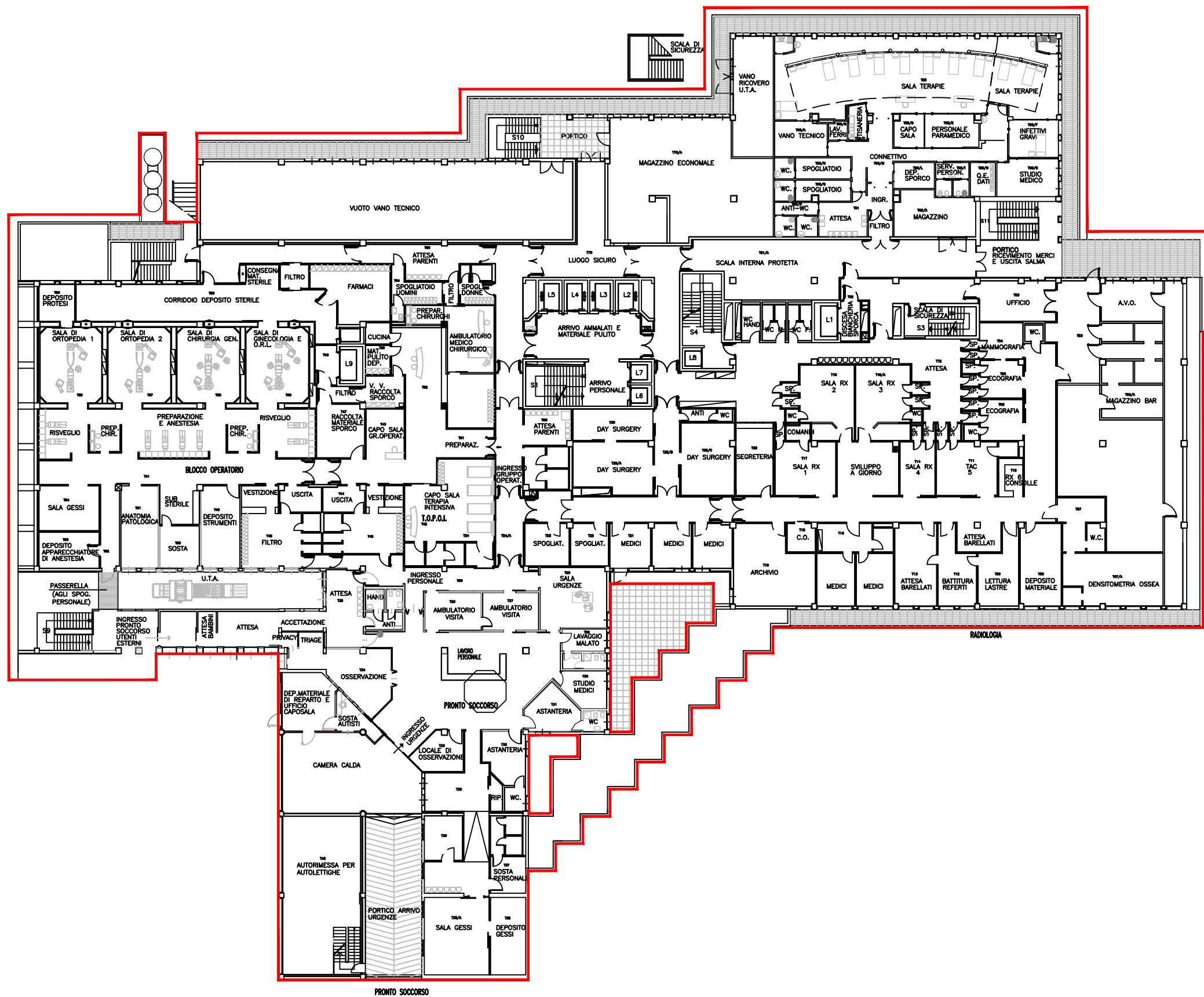

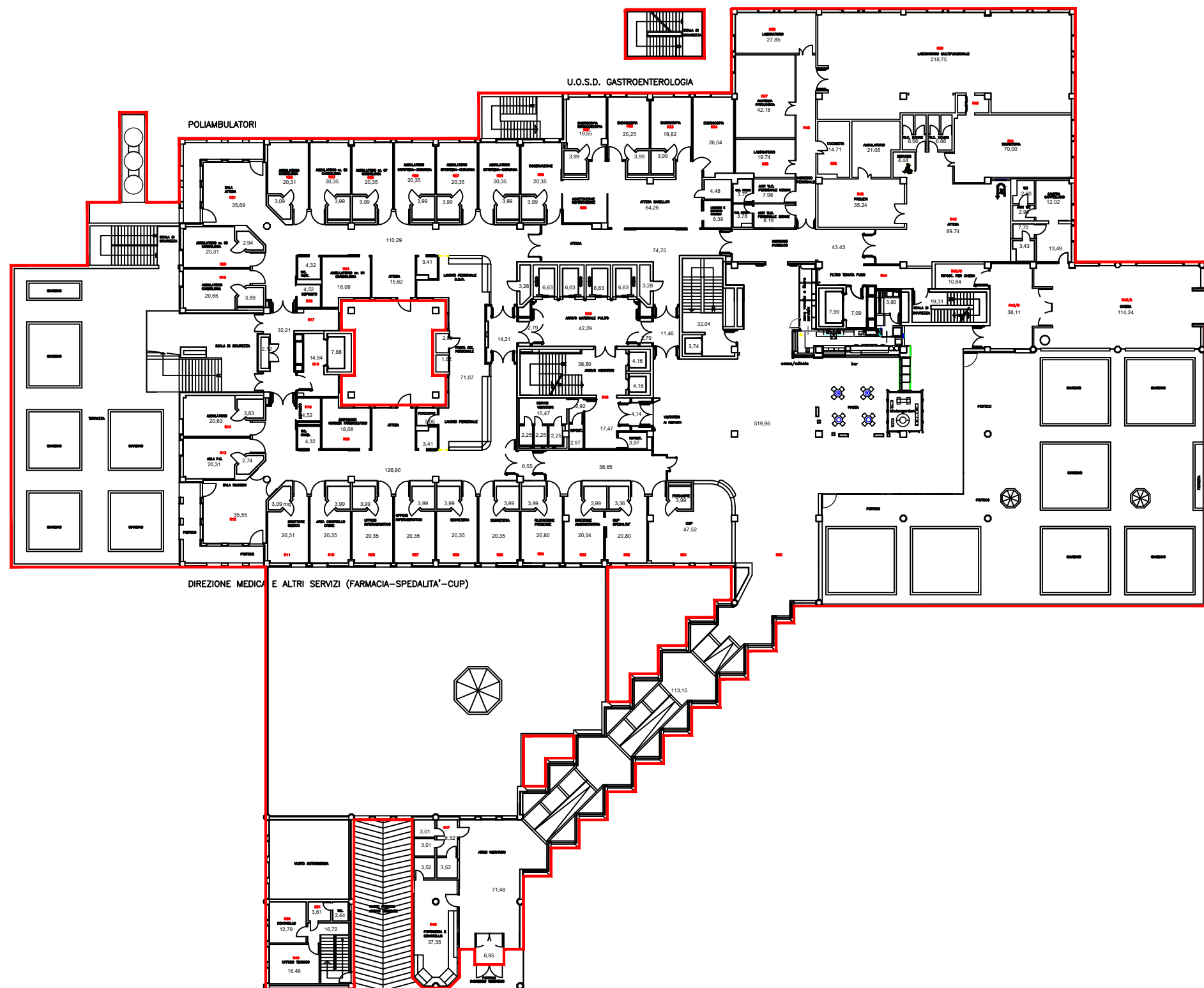

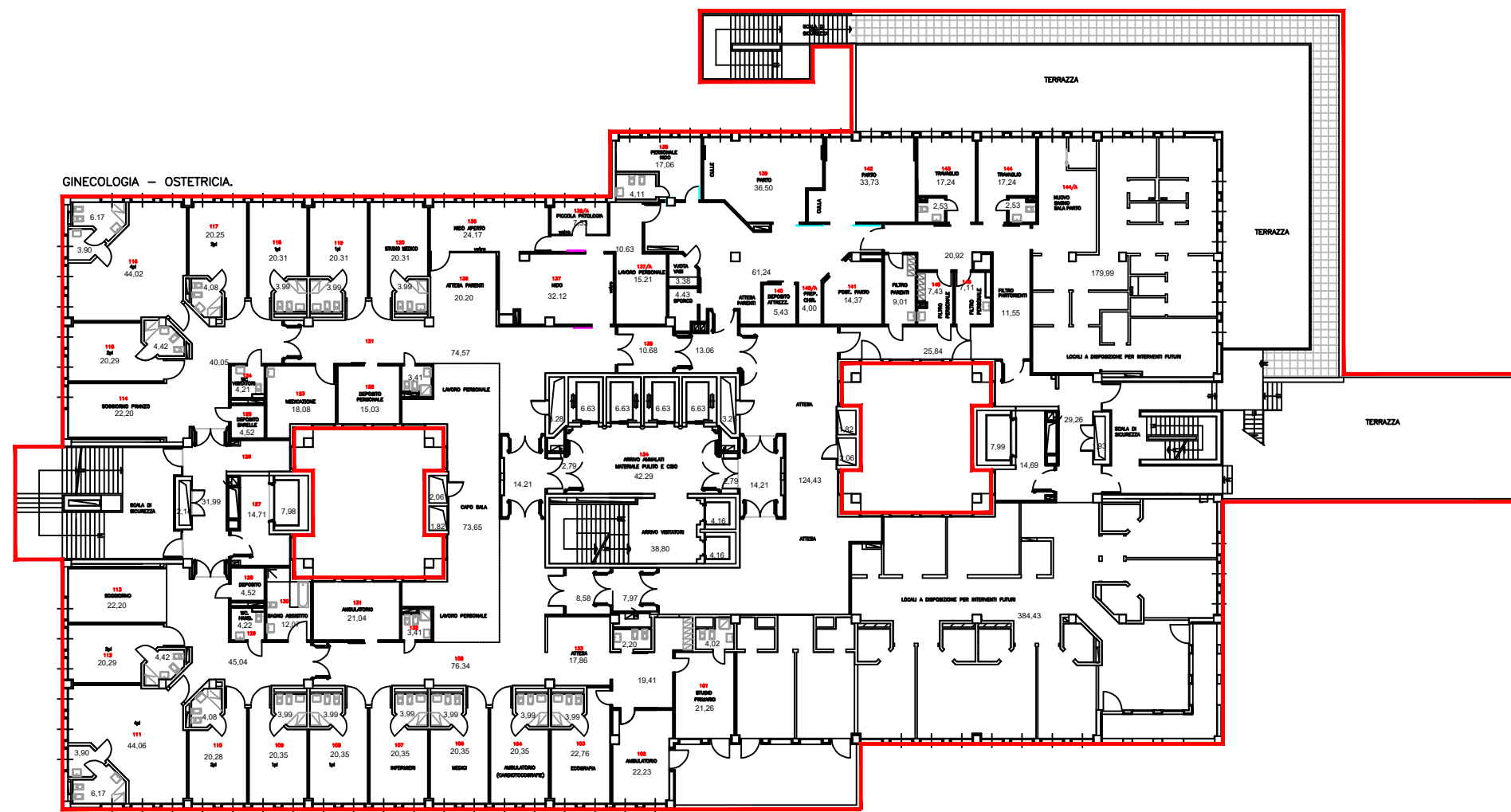

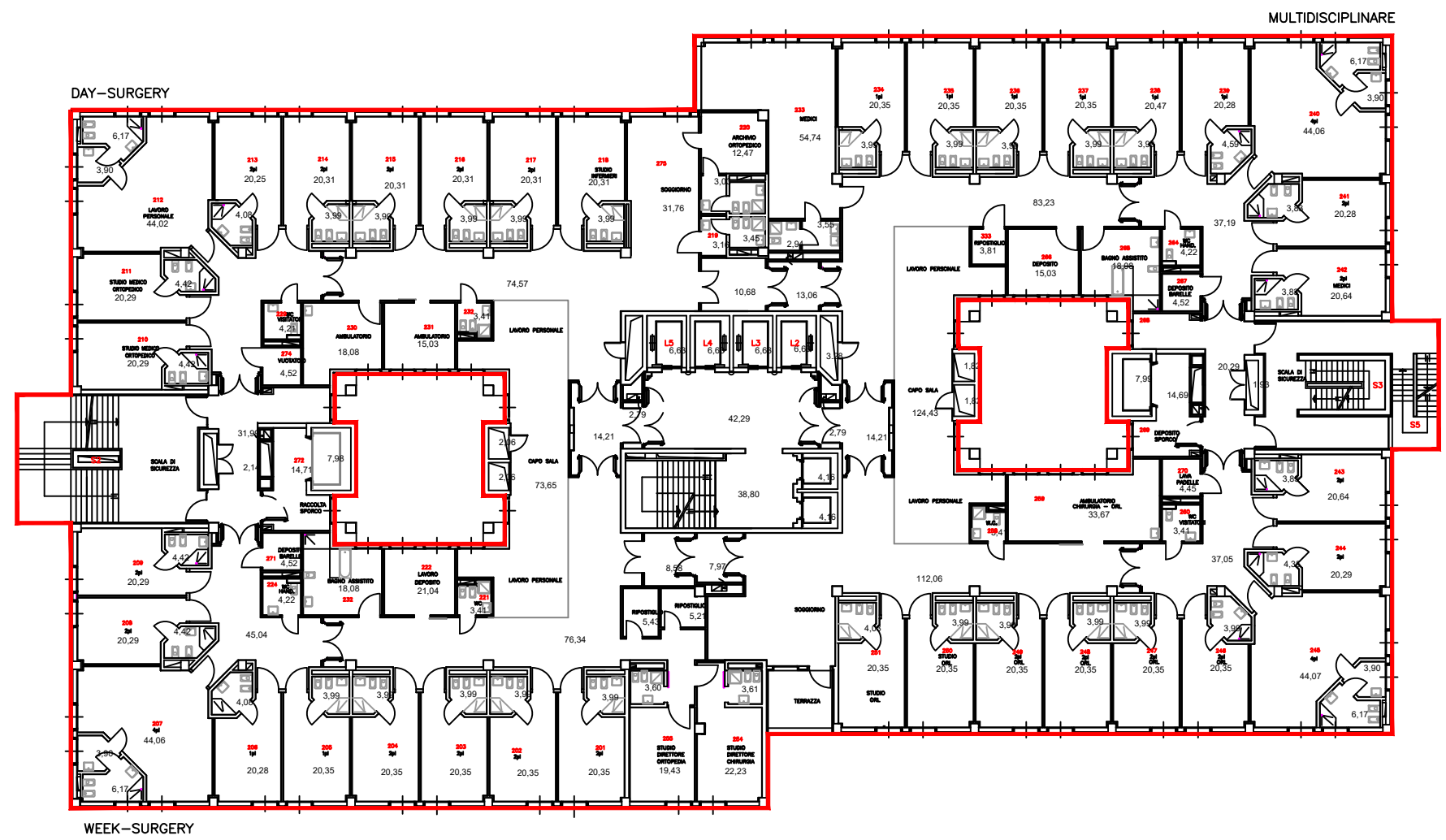

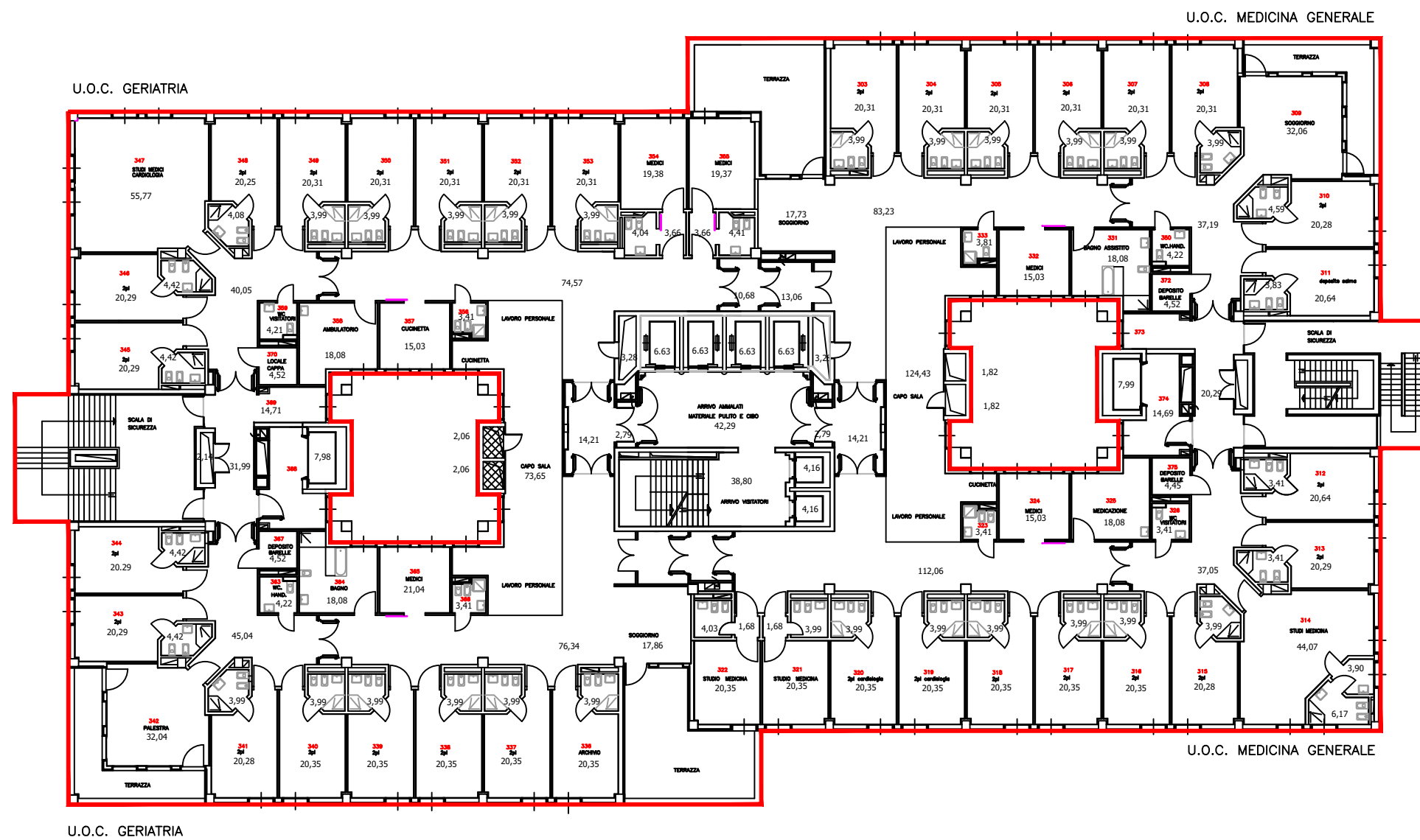

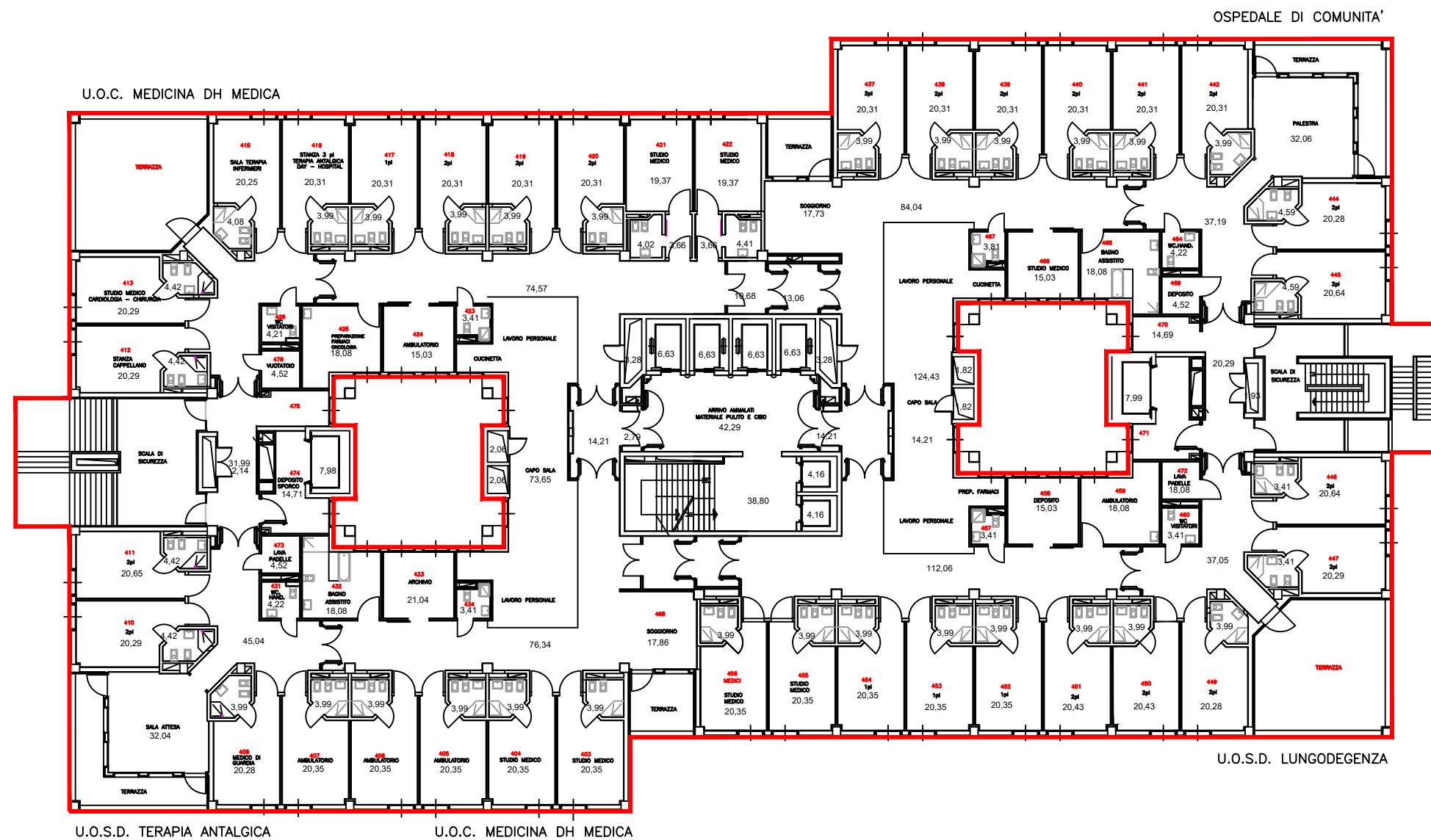

OSPEDALE DI VALDAGNO (VI) scala 1:200

TAV. 4.6 PIANO QUARTO - 2.797 mq

SEDE DI LONIGO (VI) – VIA SISANA, 1



SEDE DI LONIGO (VI) – P.ZZA MARTIRI DELLA LIBERTA'

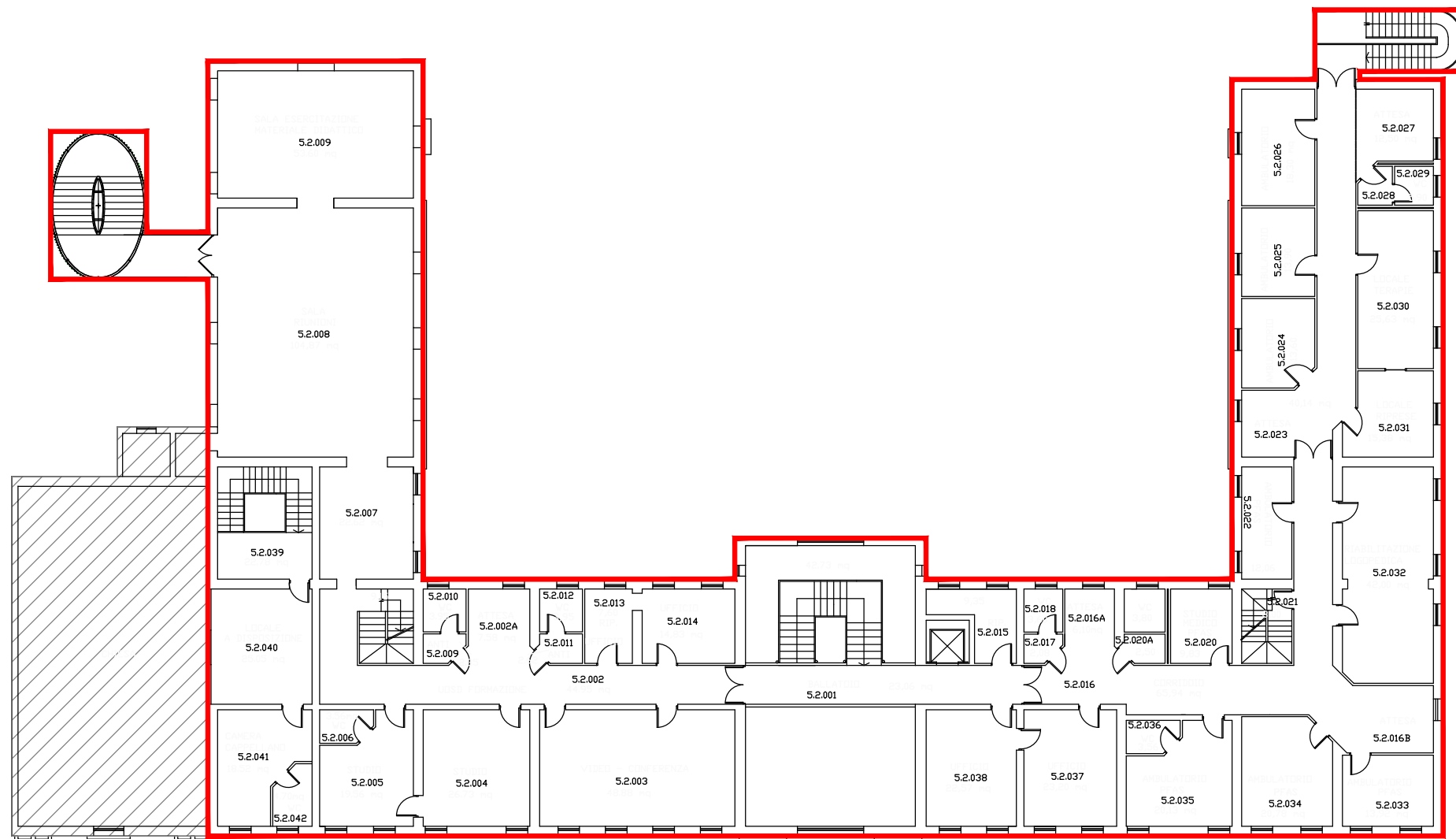

SEDE DI LONIGO (VI) - P.ZZA MARTIRI DELLA LIBERTA', 9. scala 1:200

TAV. 6.1 PIANO PRIMO - 1.221 mq

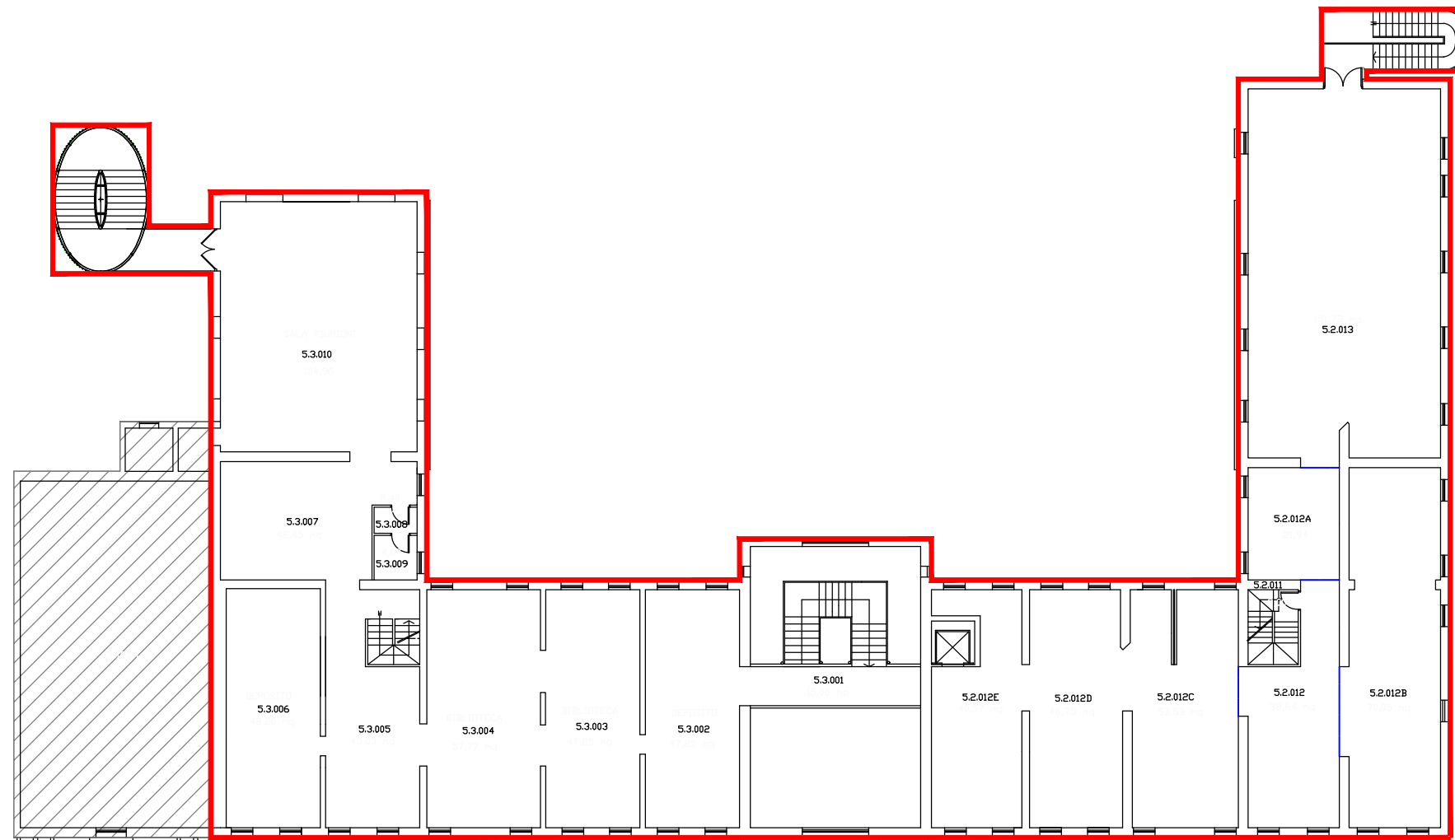

SEDE DI LONIGO (VI) - P.ZZA MARTIRI DELLA LIBERTA', 9. scala 1:200

TAV. 6.2 PIANO SECONDO - 1.161 mq

SEDE DI ARZIGNANO (VI) – V.LE DELL' INDUSTRIA, 107

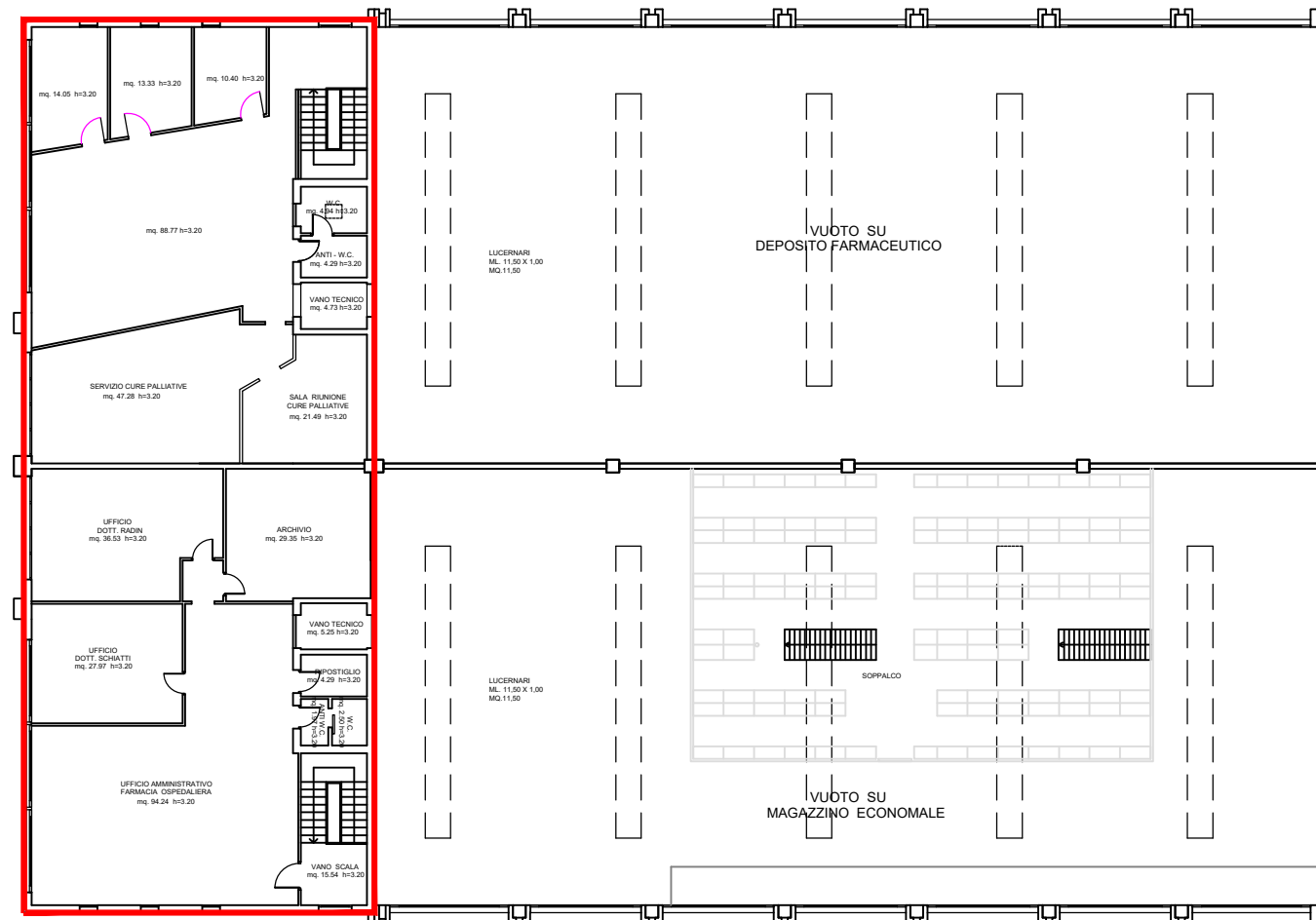

SEDE DI ARZIGNANO (VI) - VIALE DELL' INDUSTRIA, 107. scala 1:200

TAV. 7.1 PIANO PRIMO - 485 mq

SEDE DI ARZIGNANO (VI) – VIA TRENTO, 4

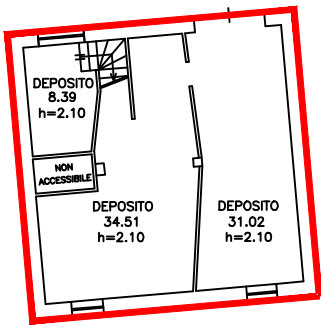
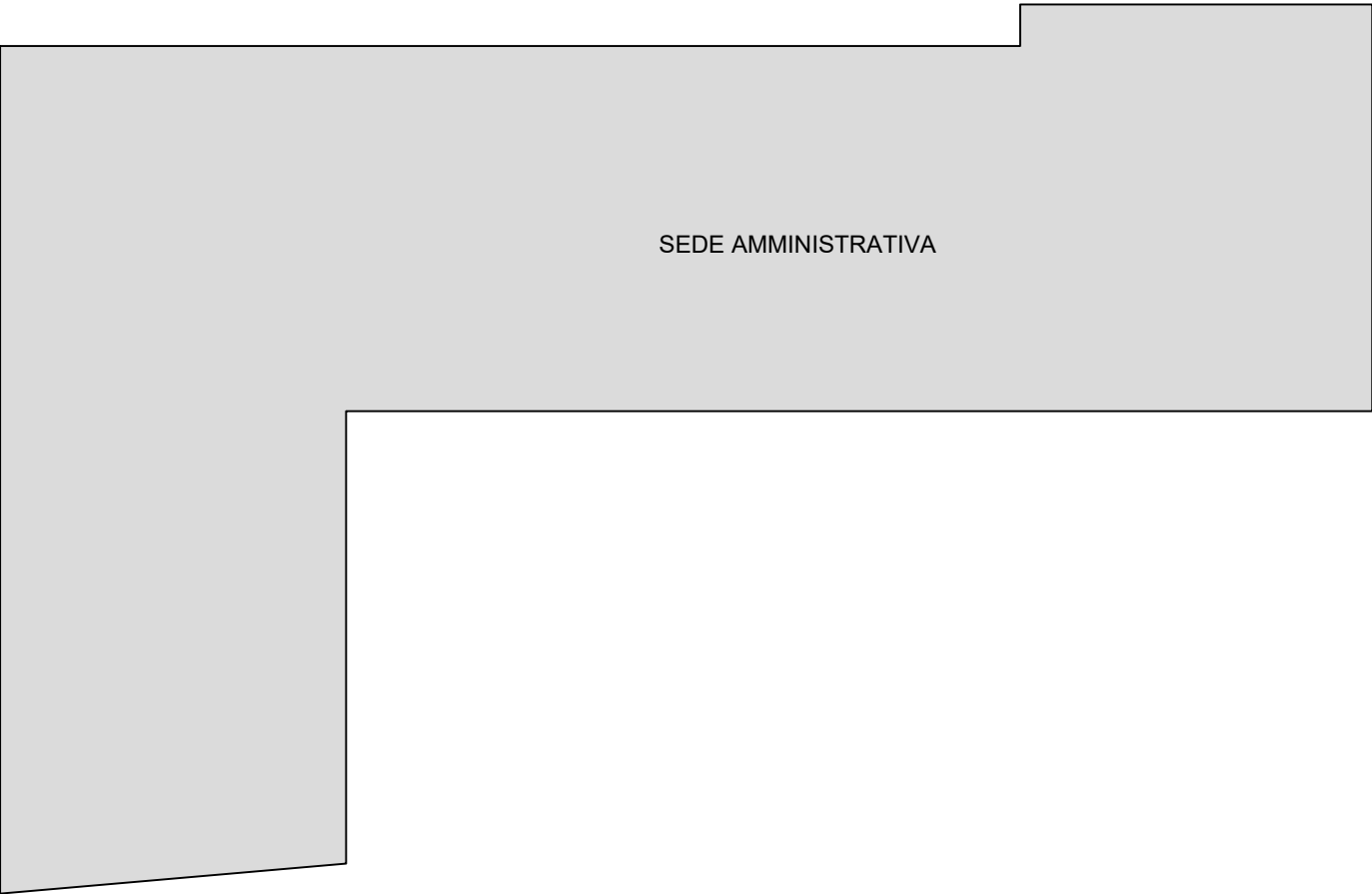

SEDE DI ARZIGNANO (VI) - VIA TRENTO, 4.

scala 1:200

TAV. 8.0 PIANO INTERRATO - 100 mq

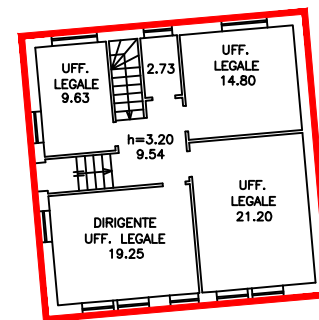
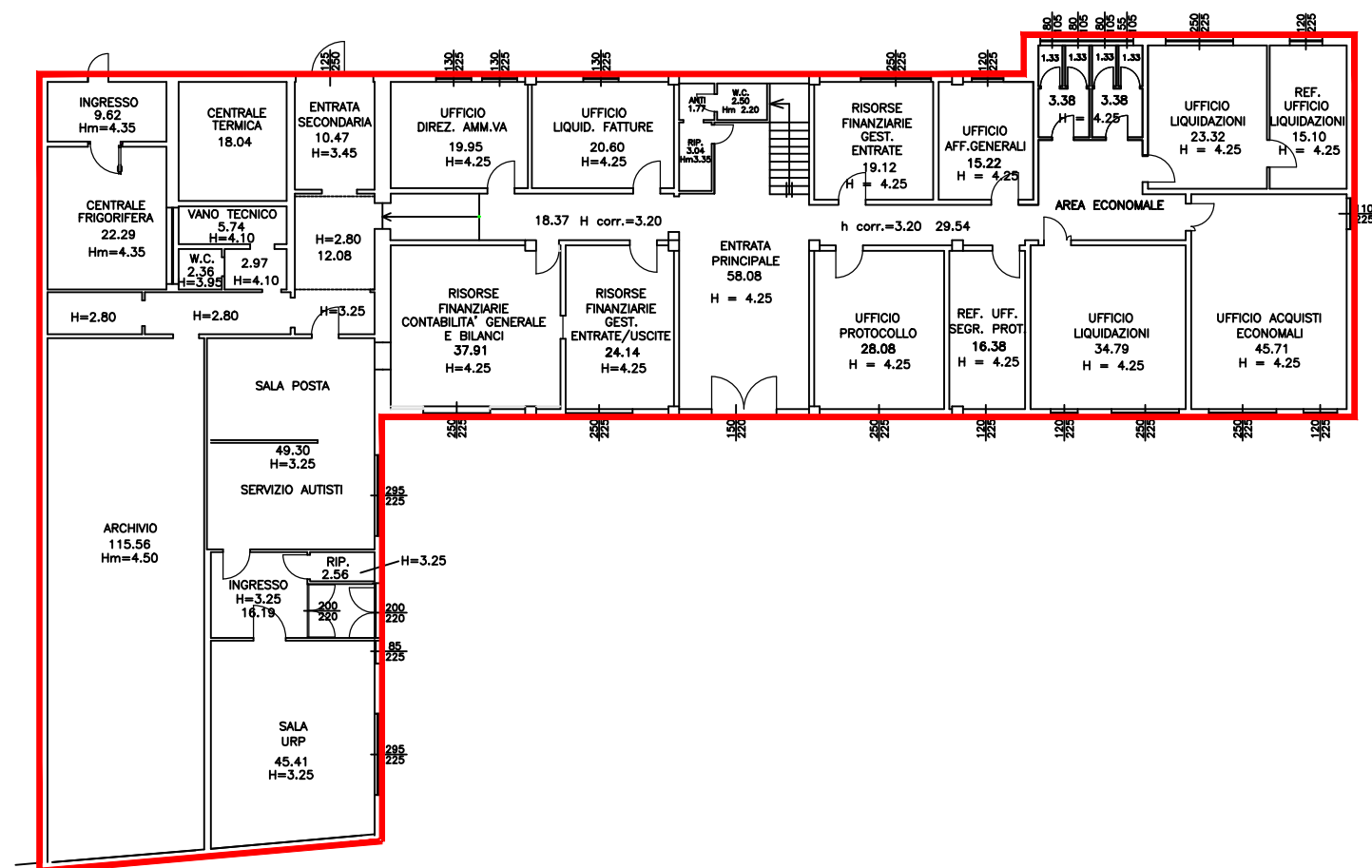

SEDE DI ARZIGNANO (VI) - VIA TRENTO, 4.

scala 1:200

TAV. 8.1 PIANO TERRA - 942 mq

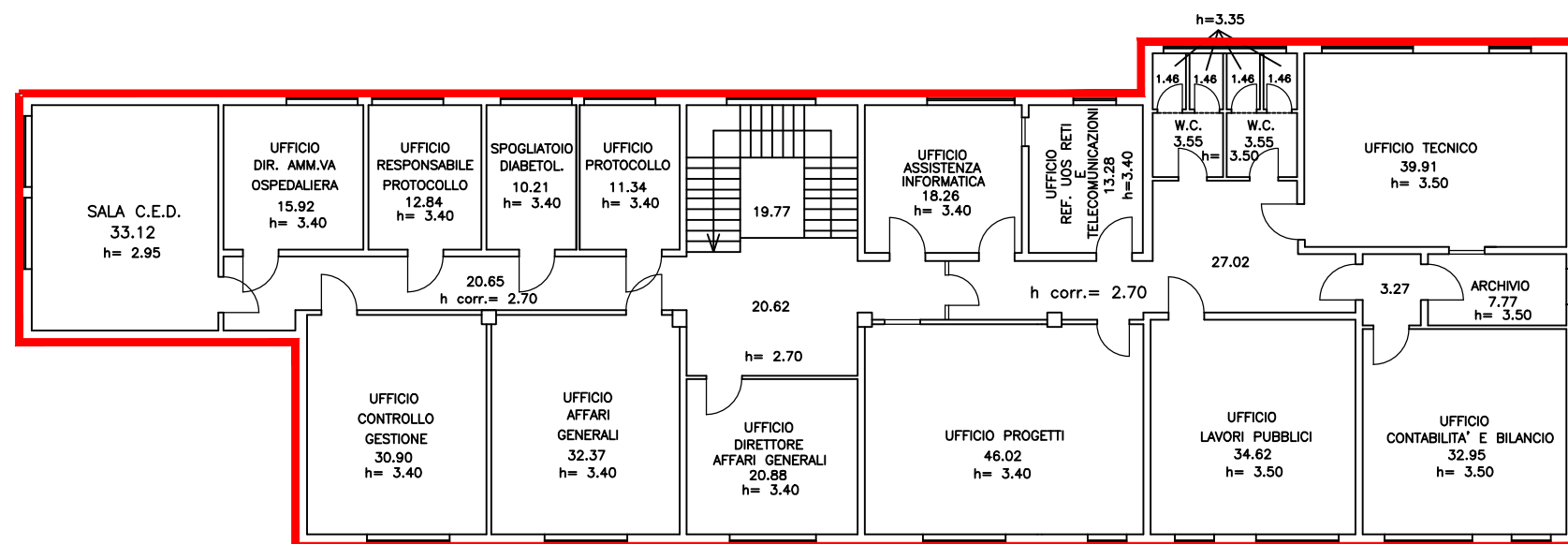

SEDE DI ARZIGNANO (VI) - VIA TRENTO, 4.

scala 1:200

TAV. 8.2 PIANO PRIMO - 529 mq

OSPEDALE DI VICENZA (VI)

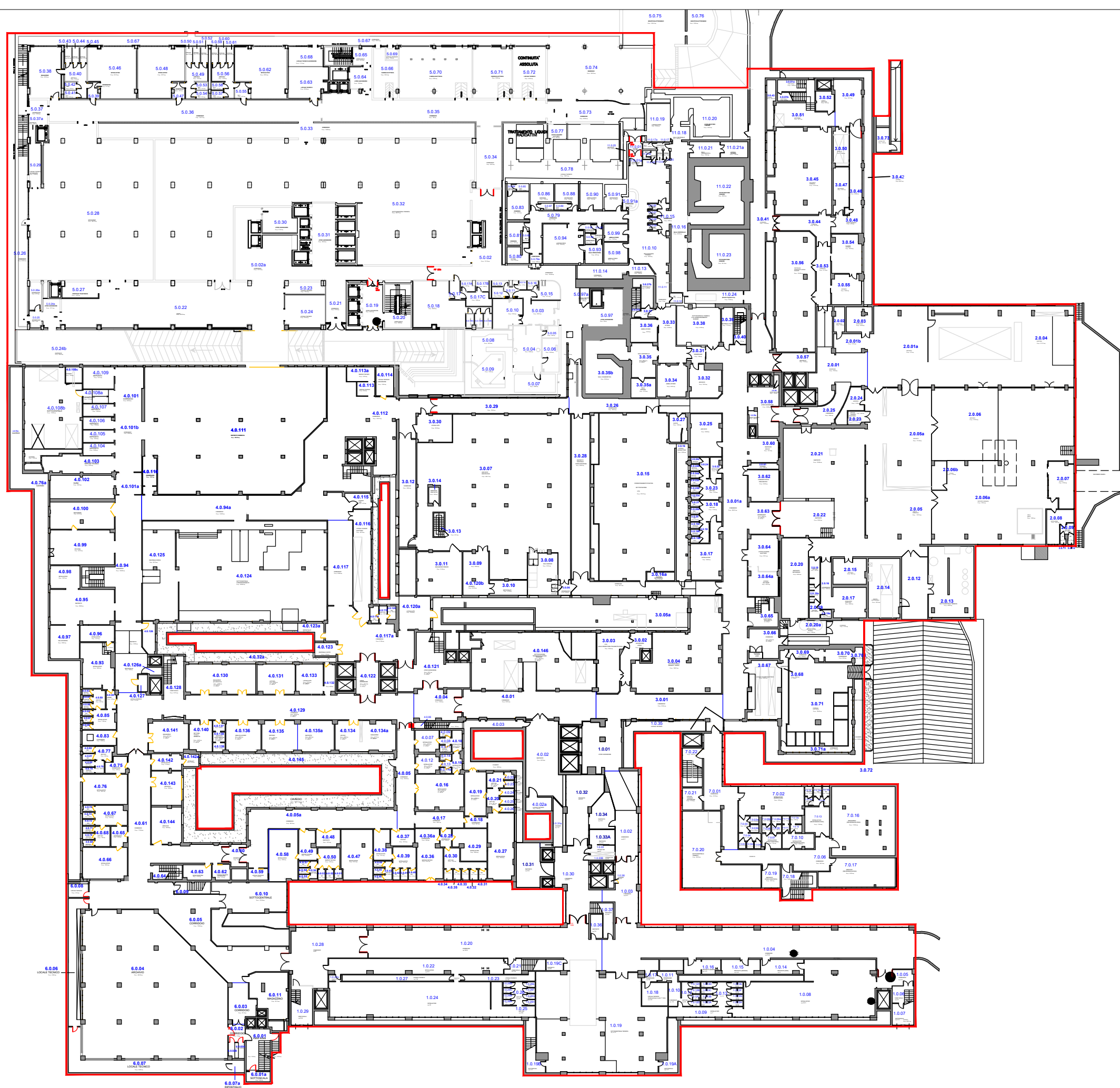

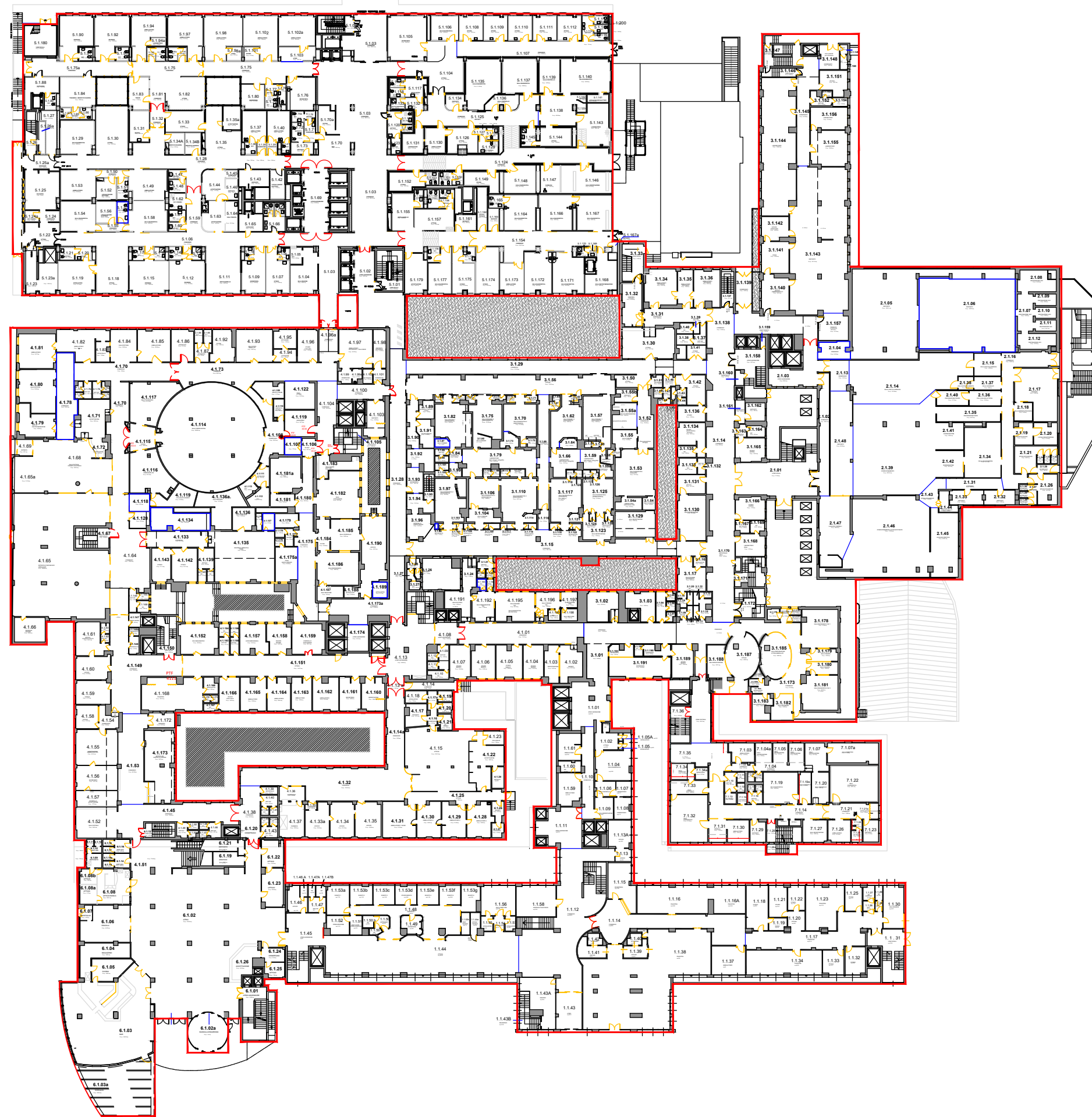

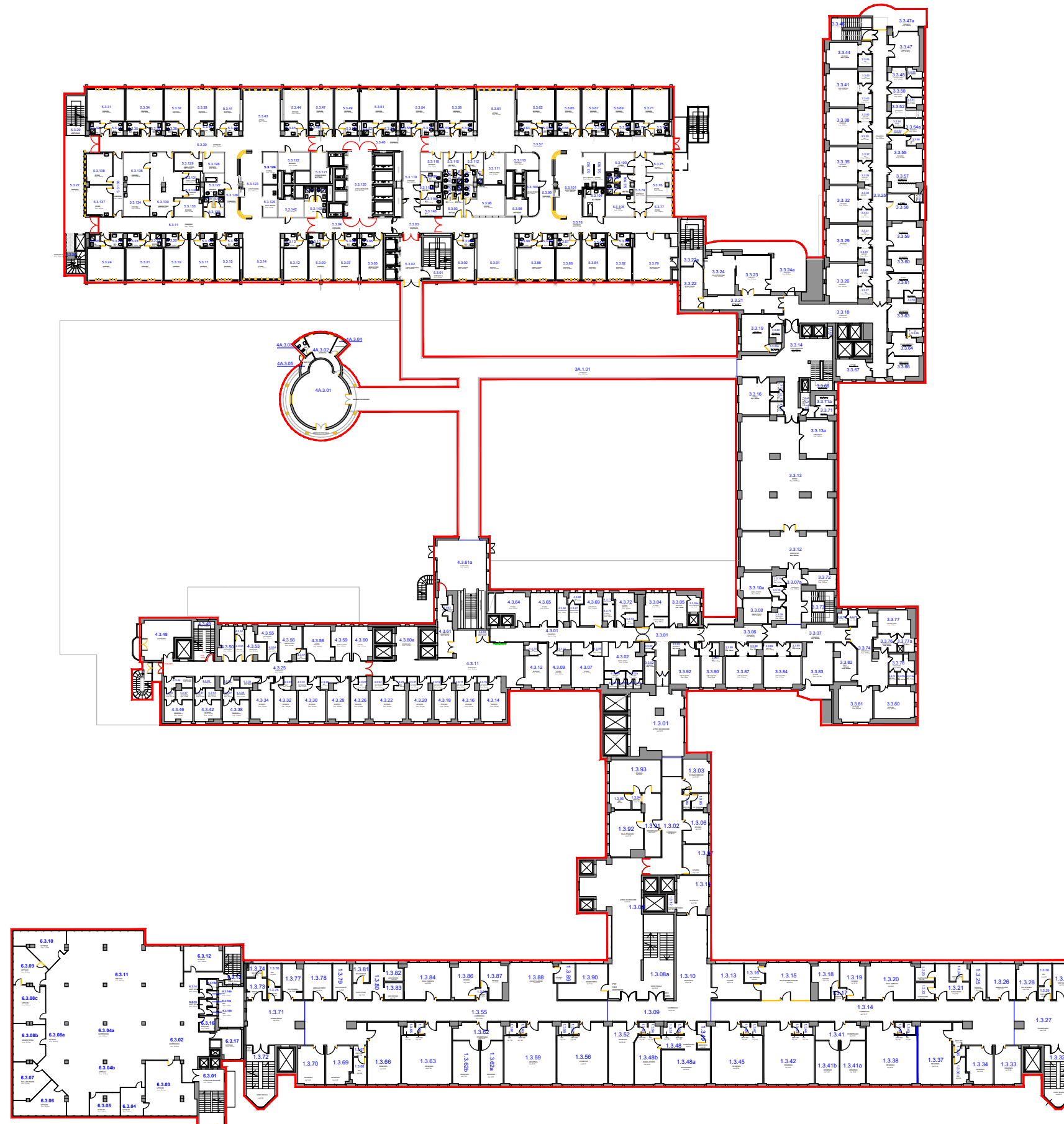

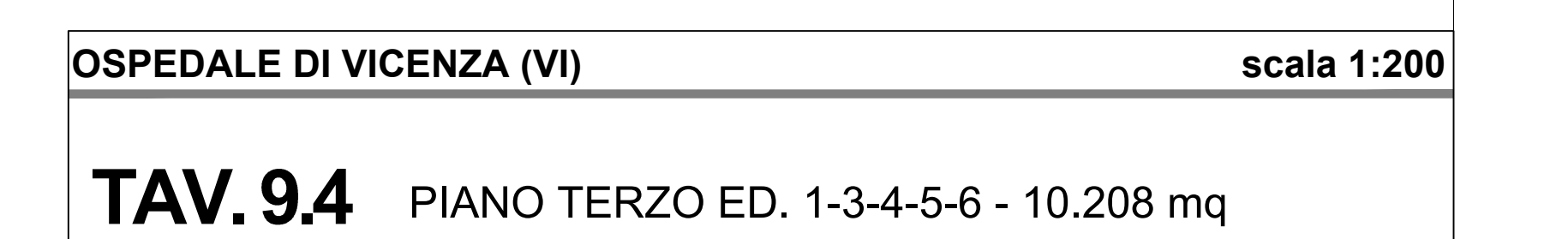

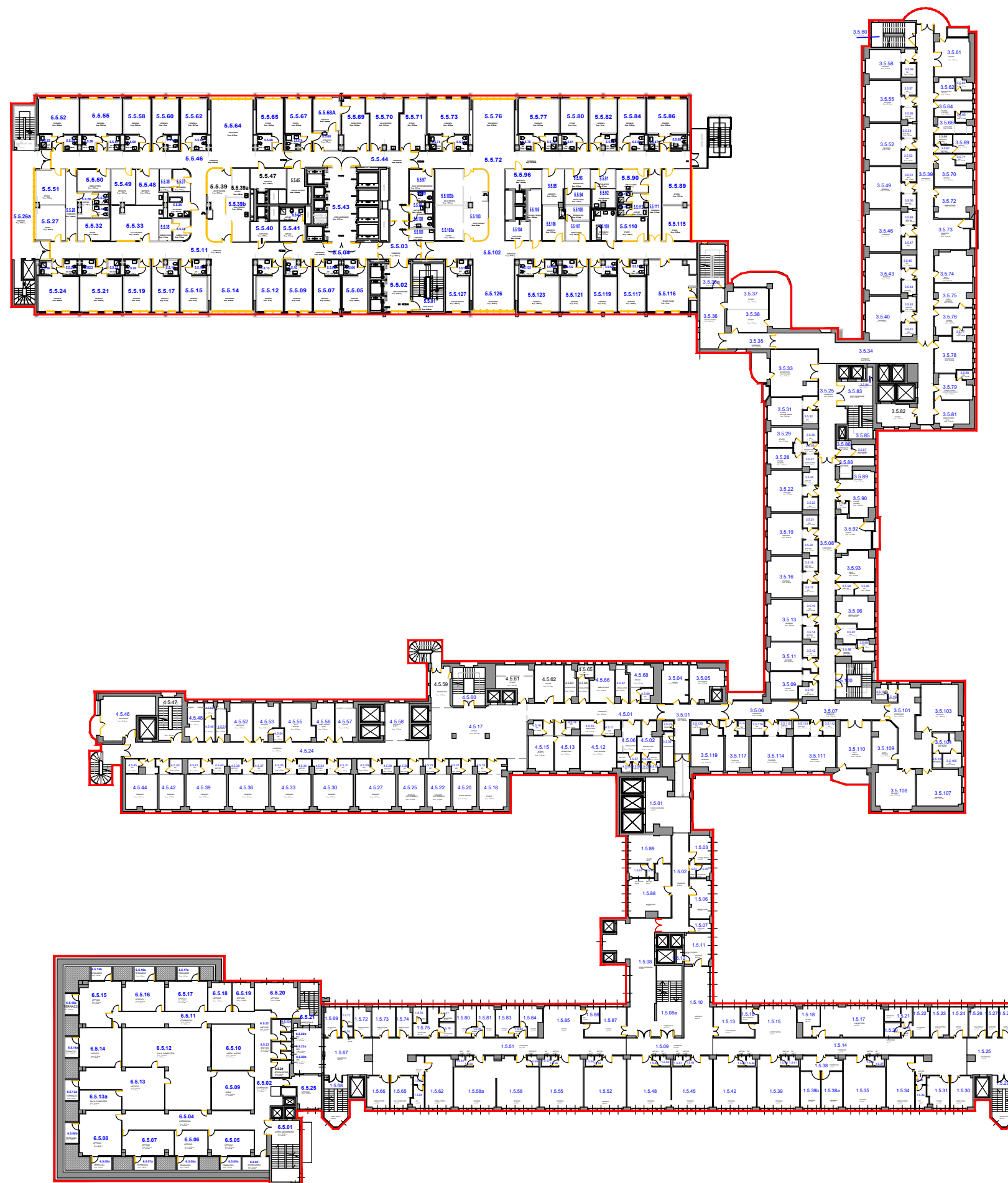

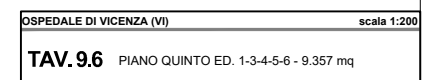

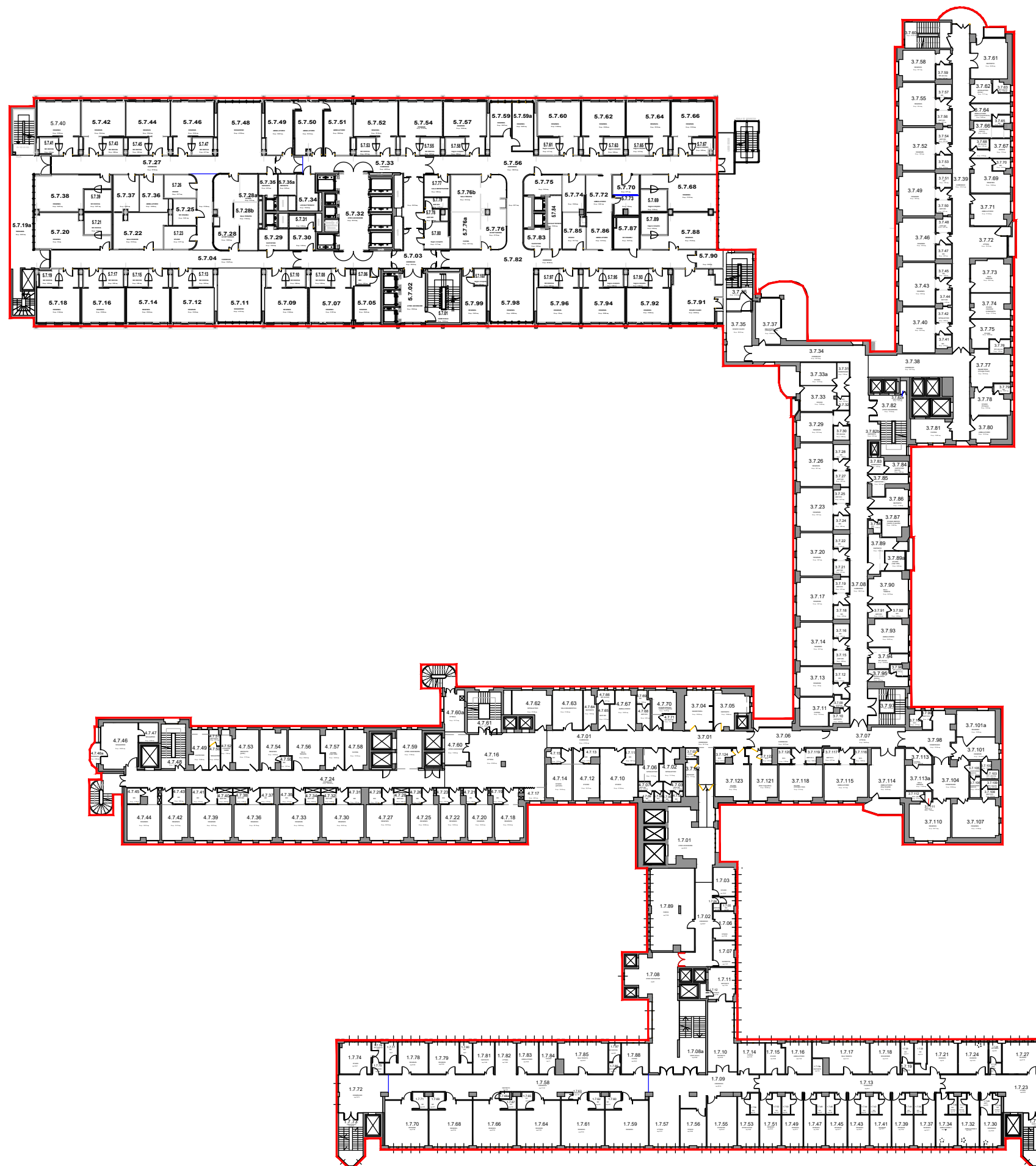

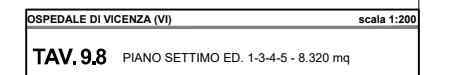

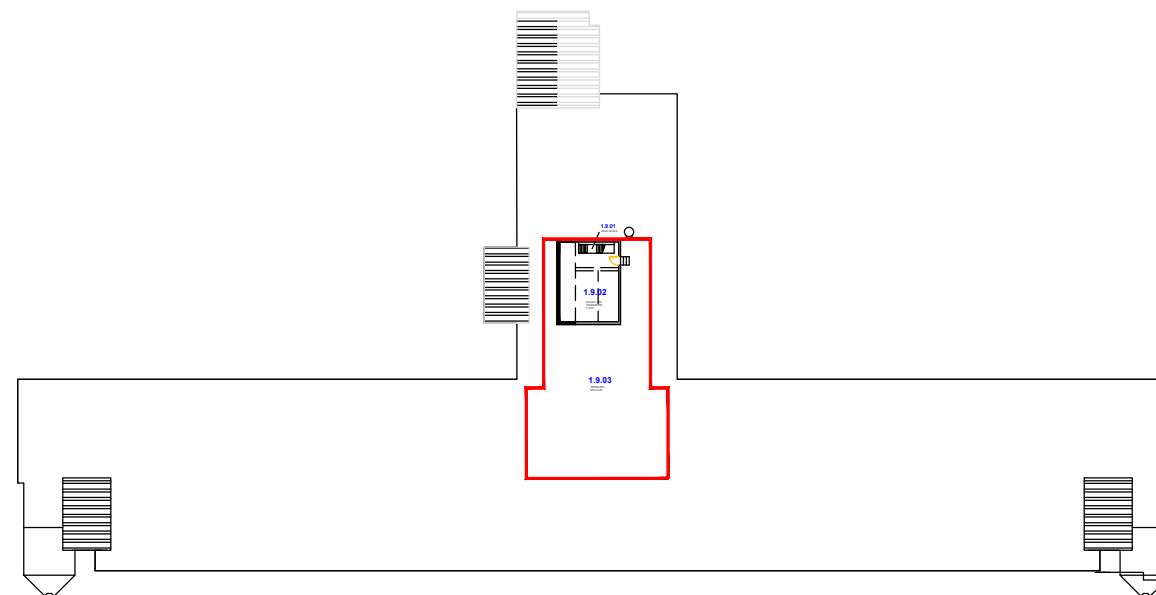
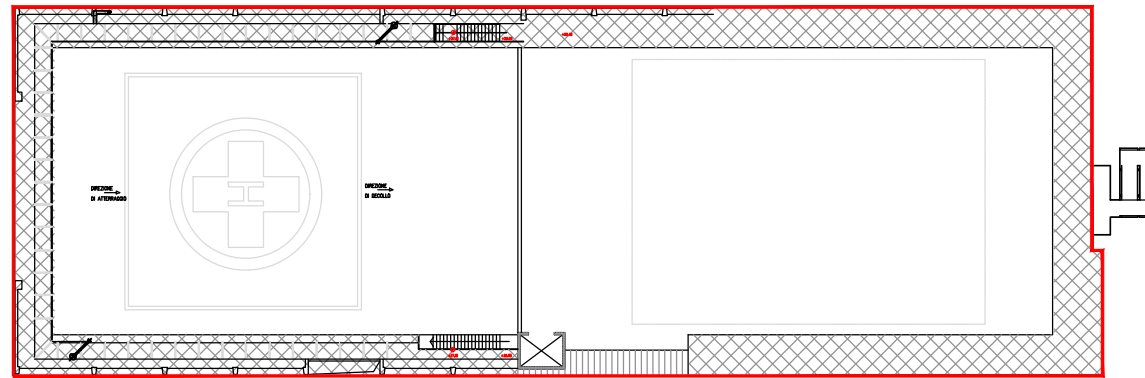

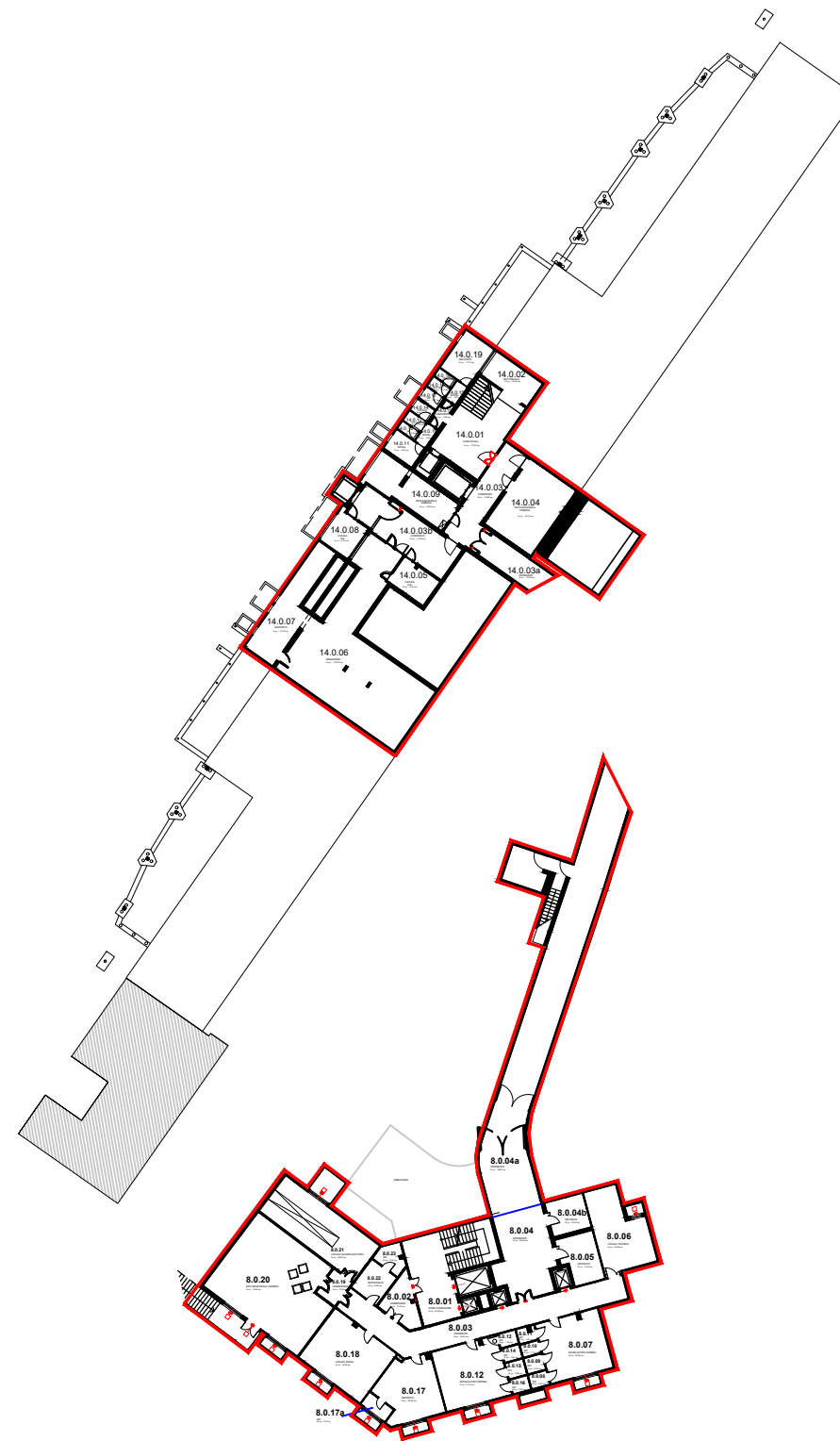

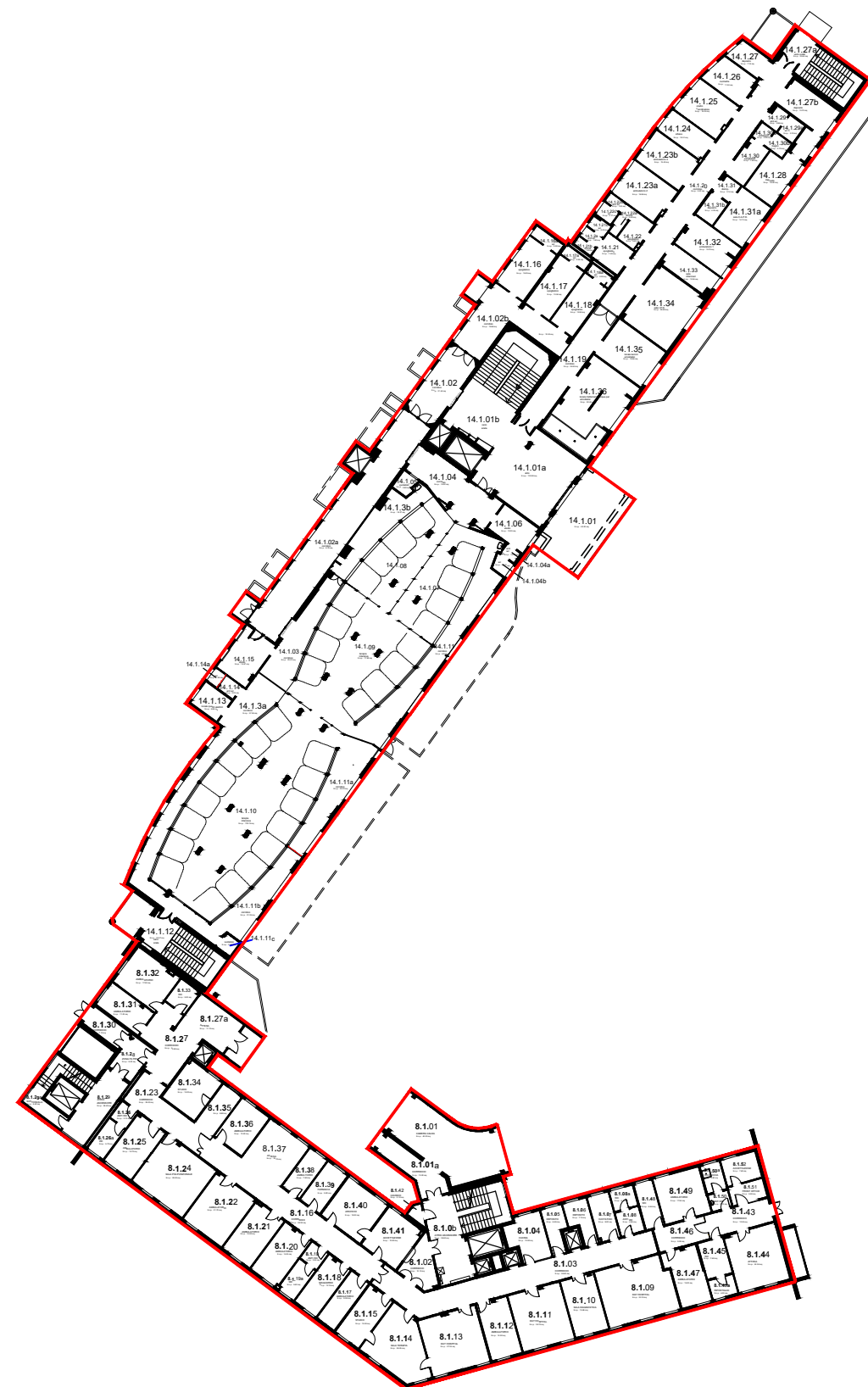

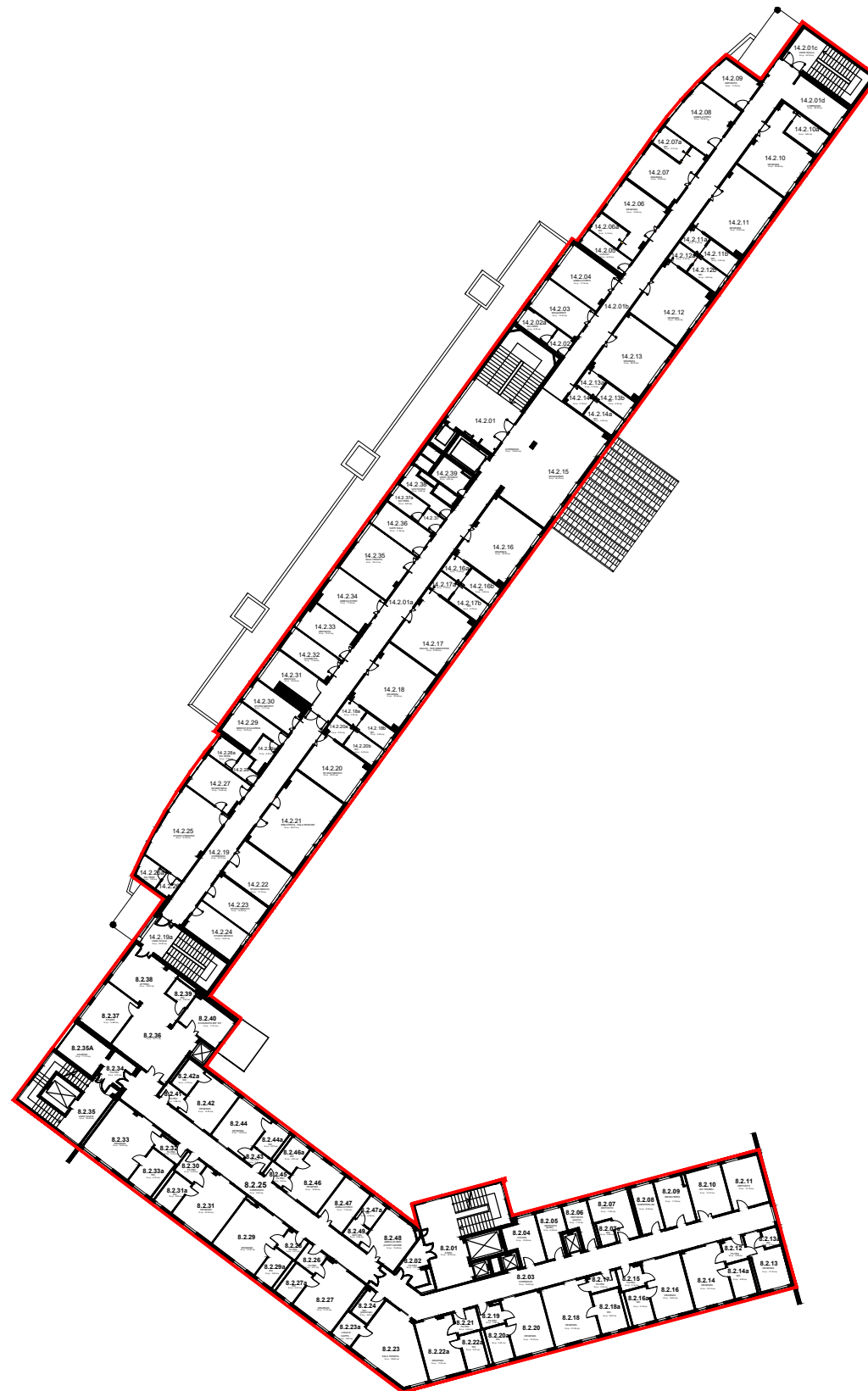

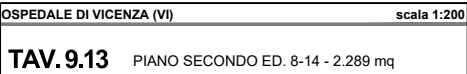

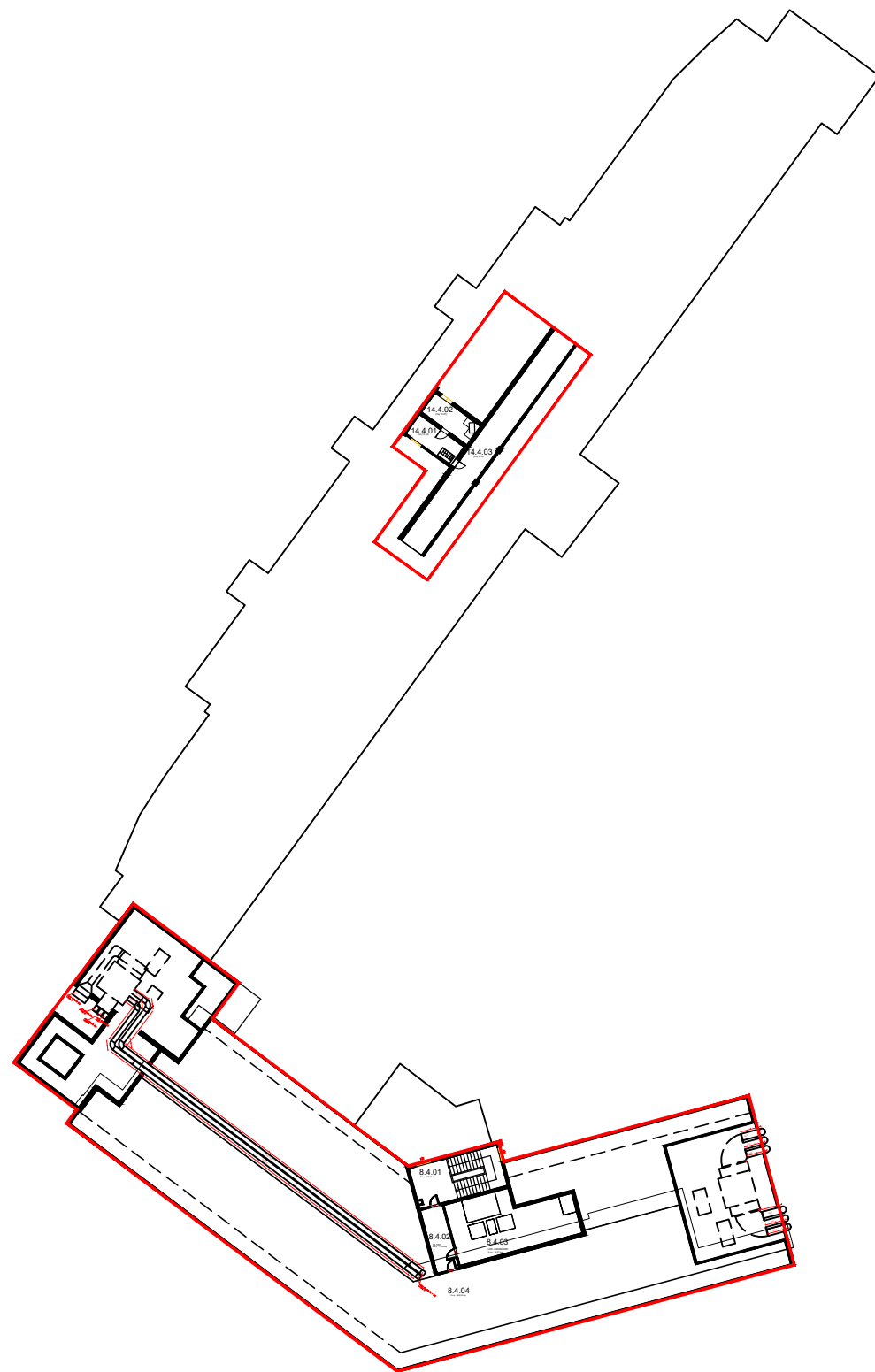

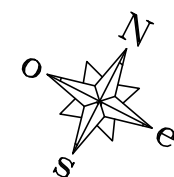
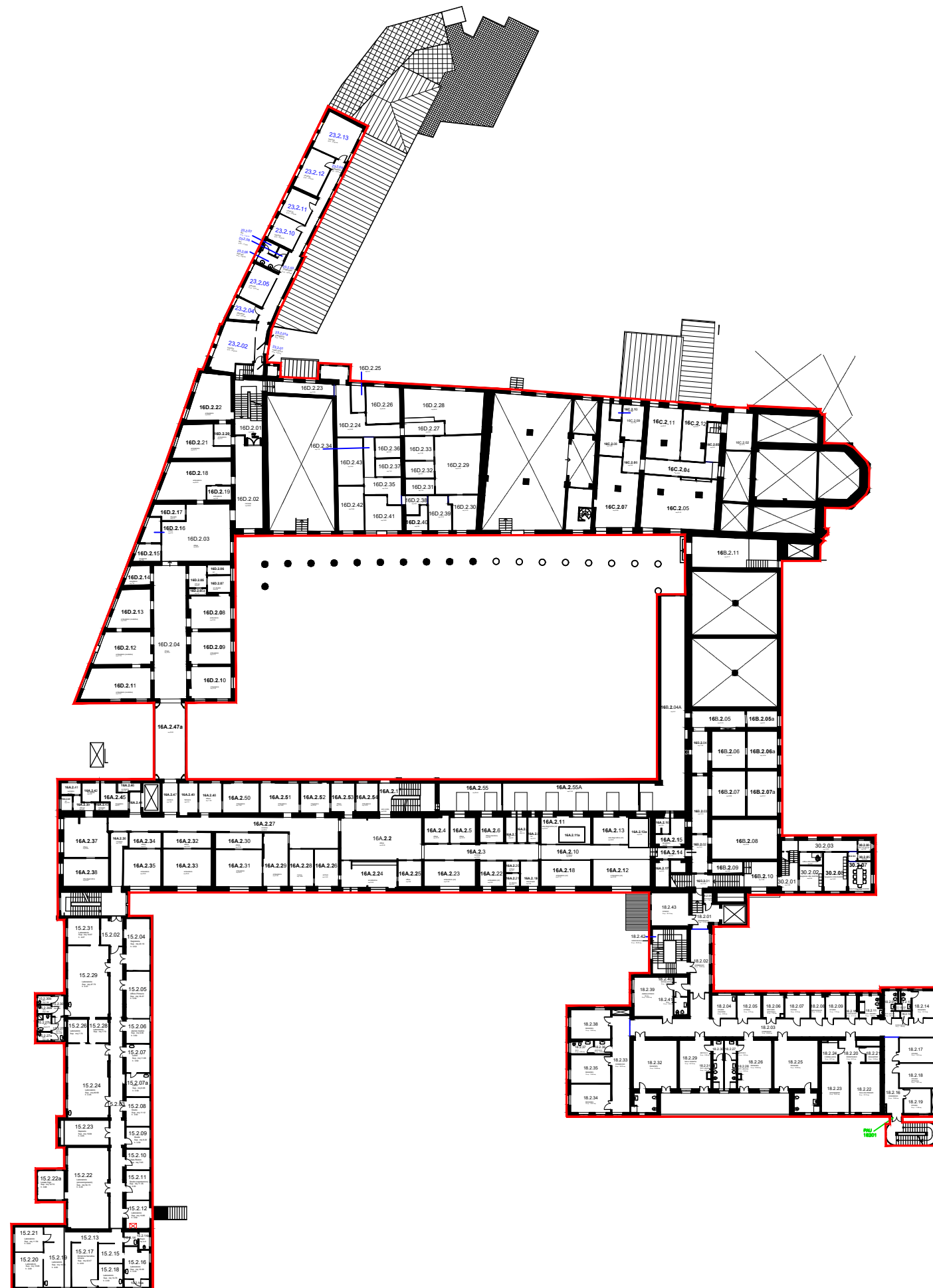

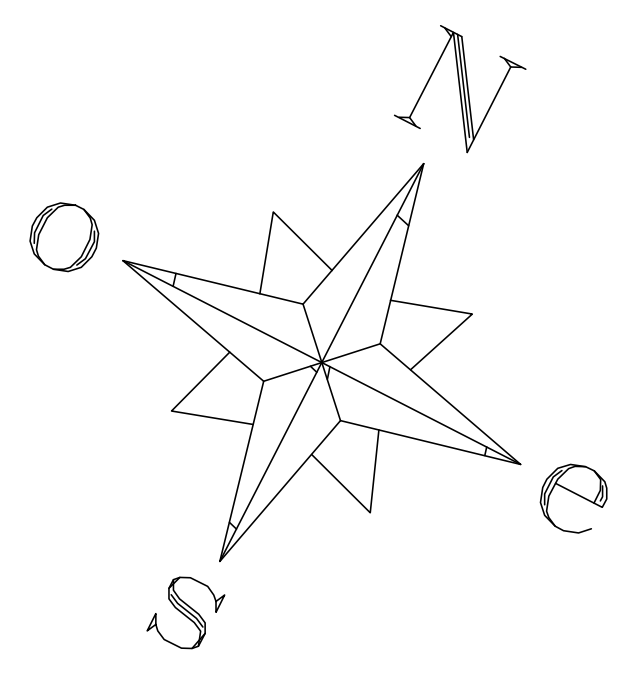

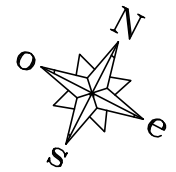
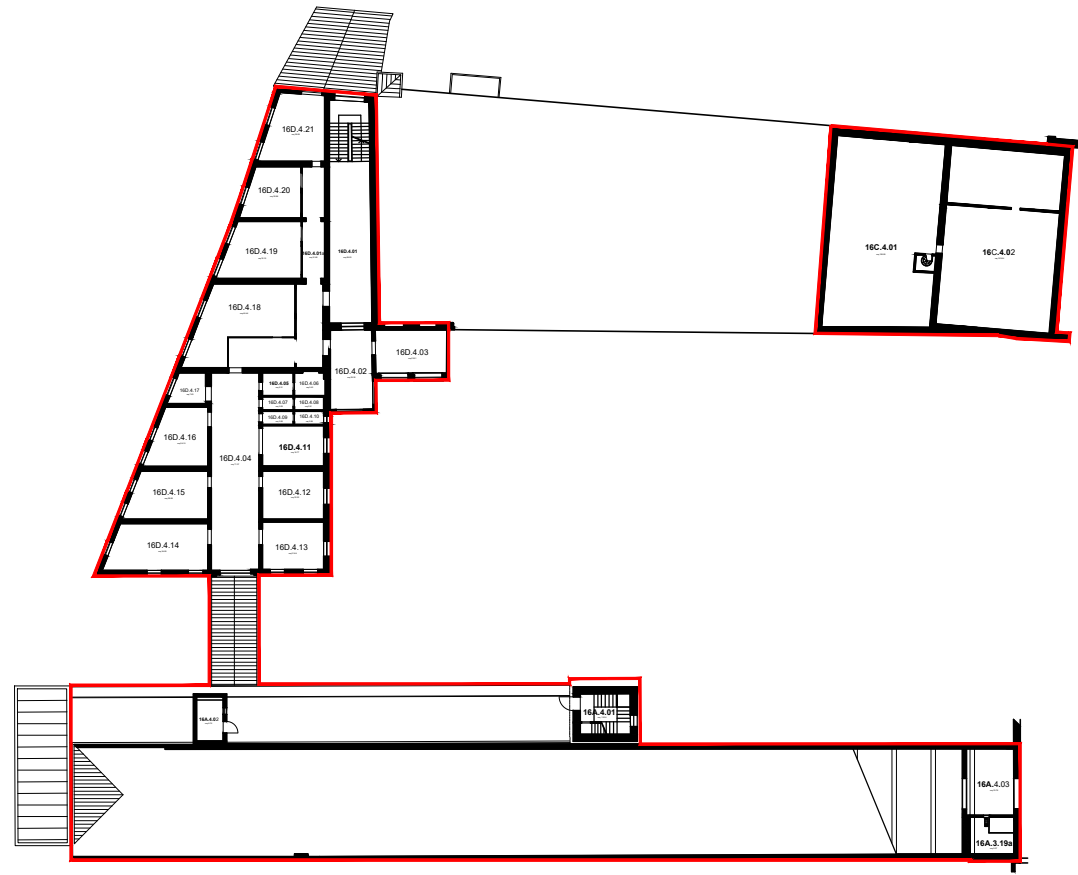
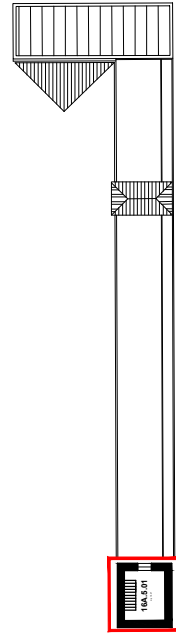

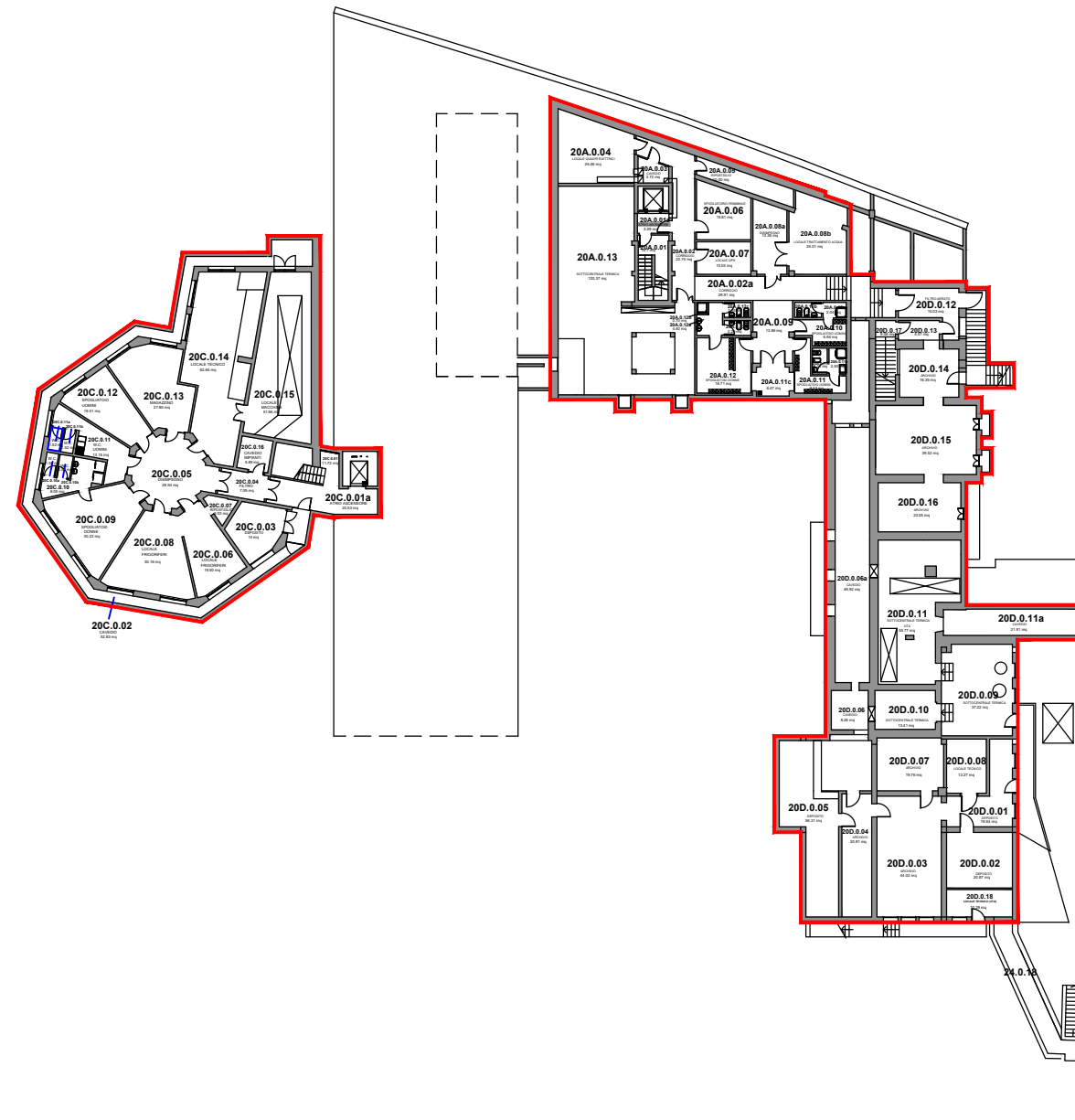



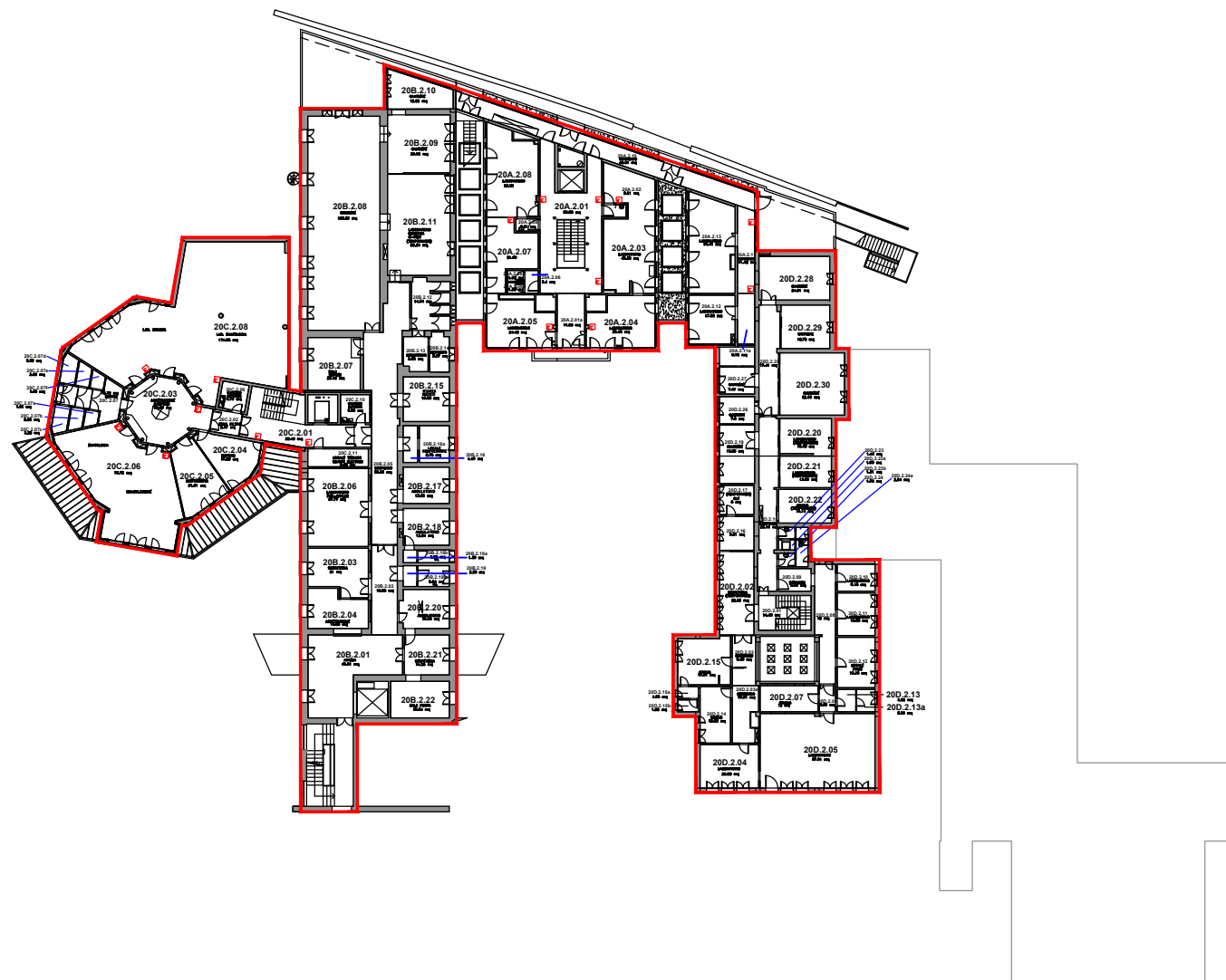

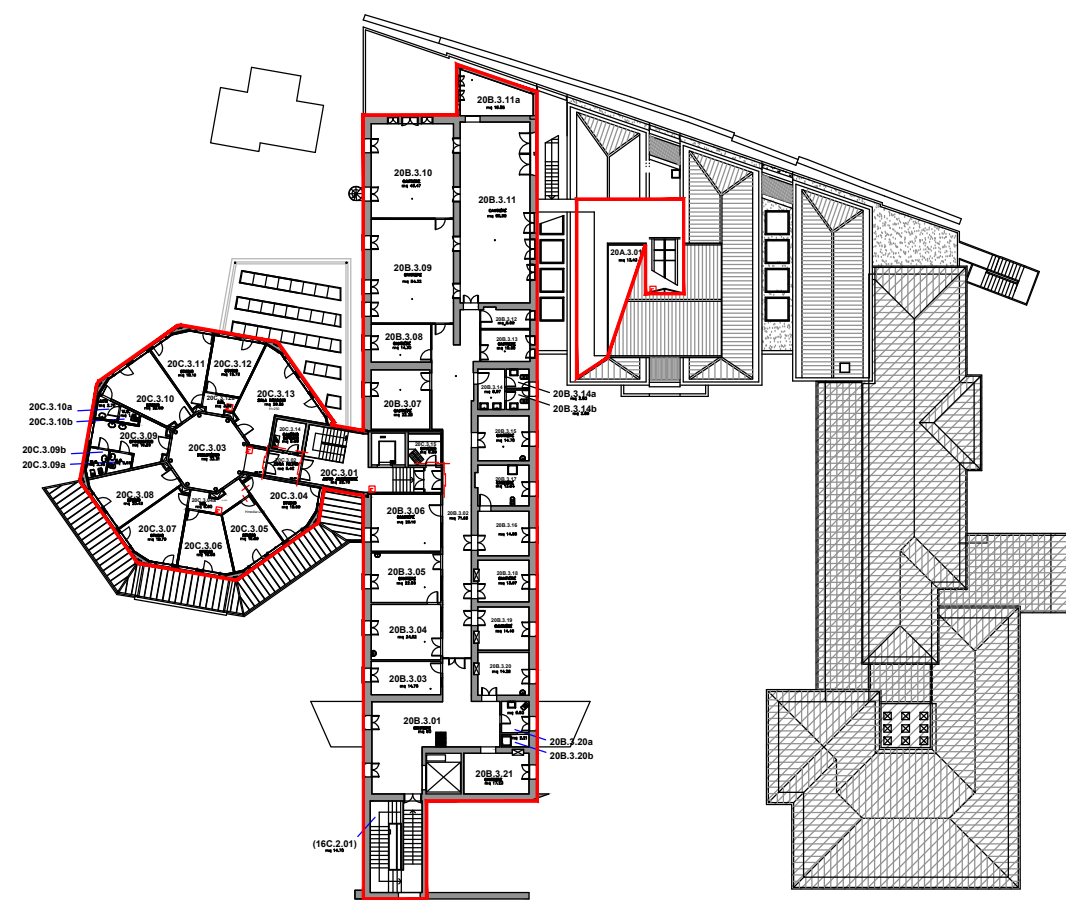

LIVELLO 3

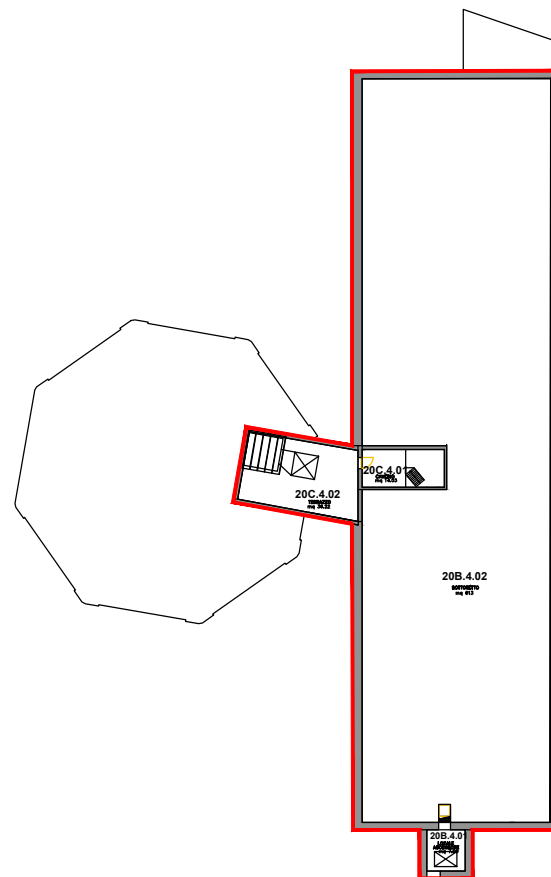







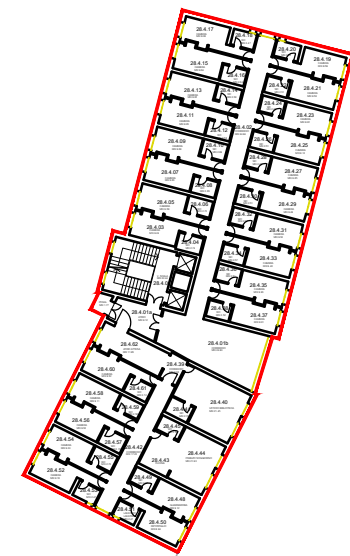

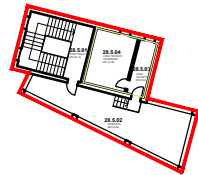

OSPEDALE DI LONIGO (VI)

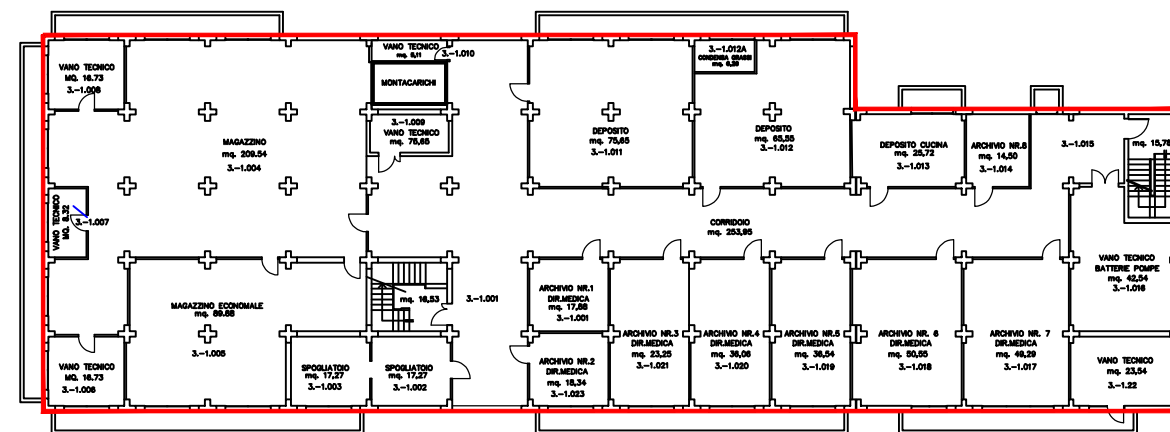

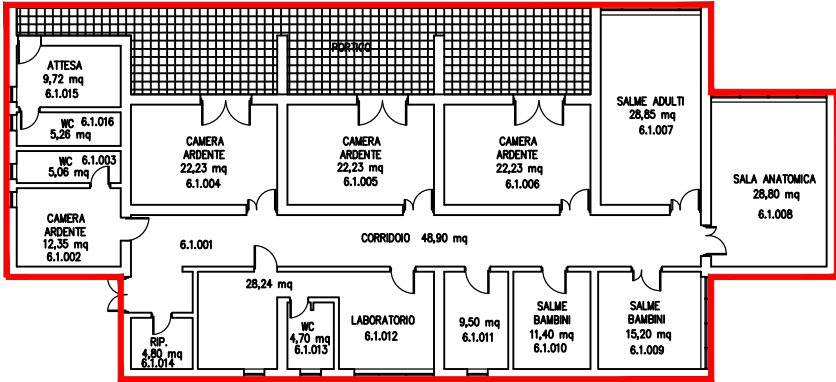

OSPEDALE DI LONIGO (VI) scala 1:200

TAV. 3.1 PIANO TERRA (CELLE MORTUARIE) - 417 mq

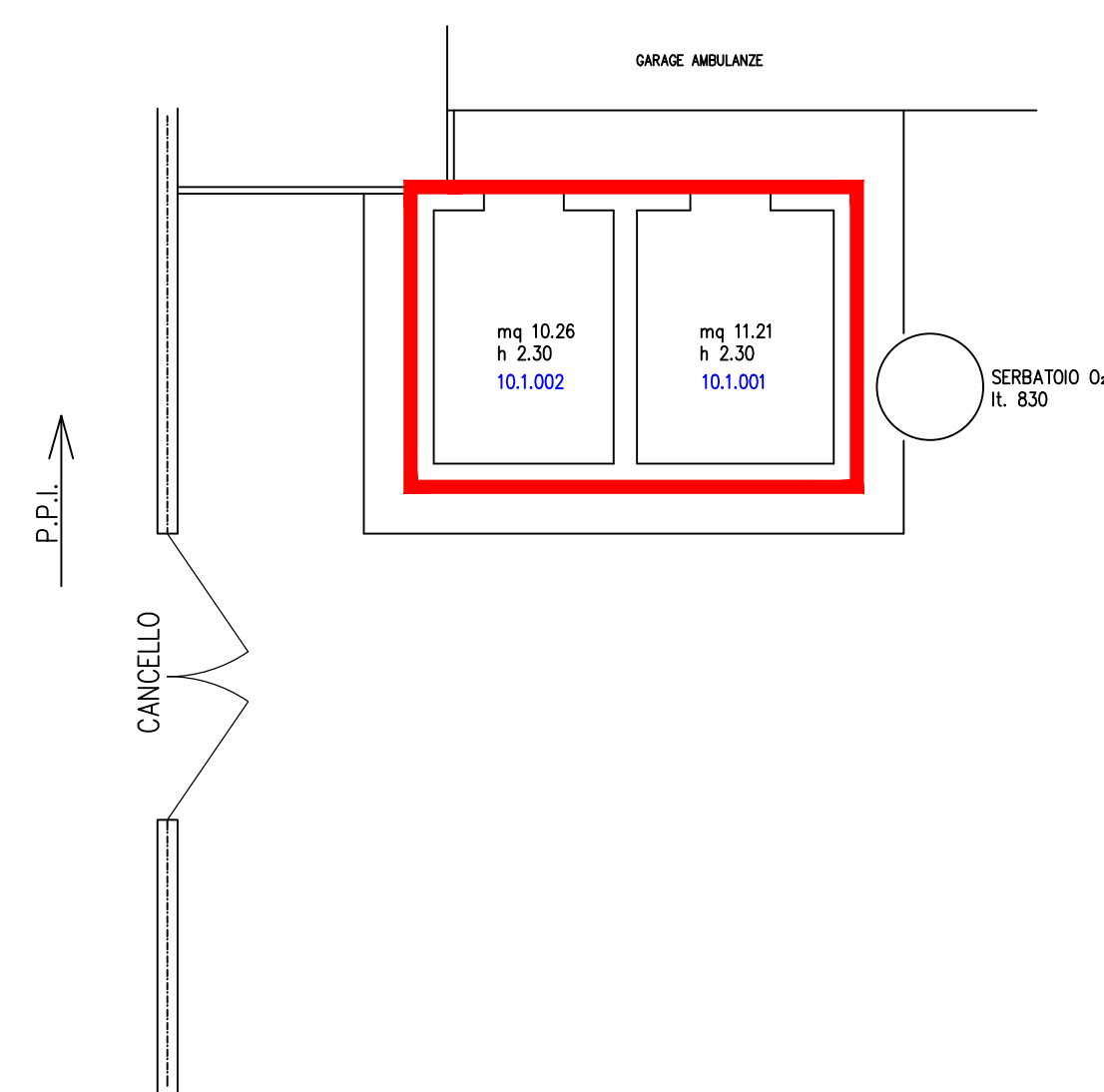

OSPEDALE DI LONIGO (VI)

scala 1:200

TAV. 3.1 PIANO TERRA (LOCALI TECNICI) - 30 mq

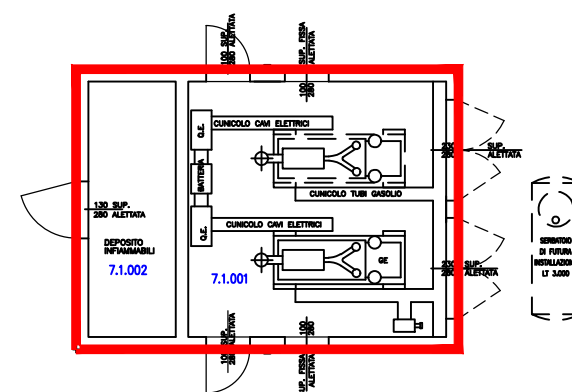

OSPEDALE DI LONIGO (VI)

scala 1:200

TAV. 3.1 PIANO TERRA (LOCALI TECNICI) - 55 mq

